MUSIC - UNIVERSITY OF TORONTO
3 1761 03422 2612

Mozart, Wolfgang Amadeus
[Divertimenti, K. 439b. Selections; arr.]
Sonatiny

M
38
M69
K.439B
M82
1985
c.1
MUSI

Digitized by the Internet Archive
in 2025 with funding from
University of Toronto

https://archive.org/details/31761034222612

В. А. МОЦАРТ
W. A. MOZART

СОНАТИНЫ
SONATINEN

ДЛЯ ФОРТЕПИАНО
FÜR KLAVIER

МОСКВА «МУЗЫКА» 1985

MOSKAU "MUSYKA"

В. А. МОЦАРТ
W. A. MOZART

СОНАТИНЫ
(шесть венских сонатин)

SECHS SONATINEN
(Nach der Wiener Erstausgabe)

ДЛЯ ФОРТЕПИАНО
FÜR KLAVIER

Подготовка издания
С. ДИДЕНКО
Herausgegeben von
S. DIDENKO

МОСКВА «МУЗЫКА» 1985
MOSKAU "MUSYKA"

M
38
M69
K. 439b
M82
1985

ШЕСТЬ СОНАТИН

В. А. МОЦАРТ
(1756—1791)

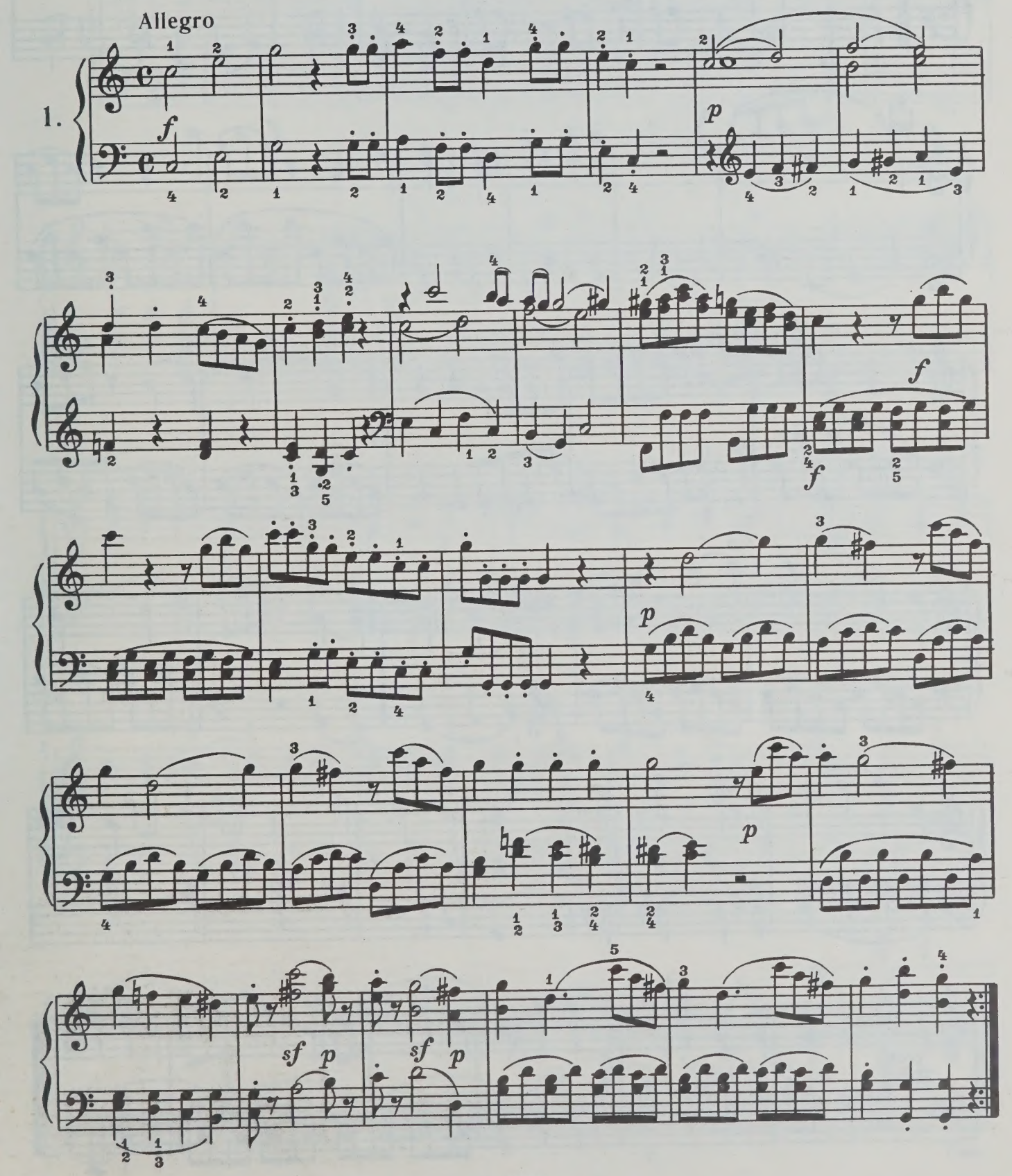

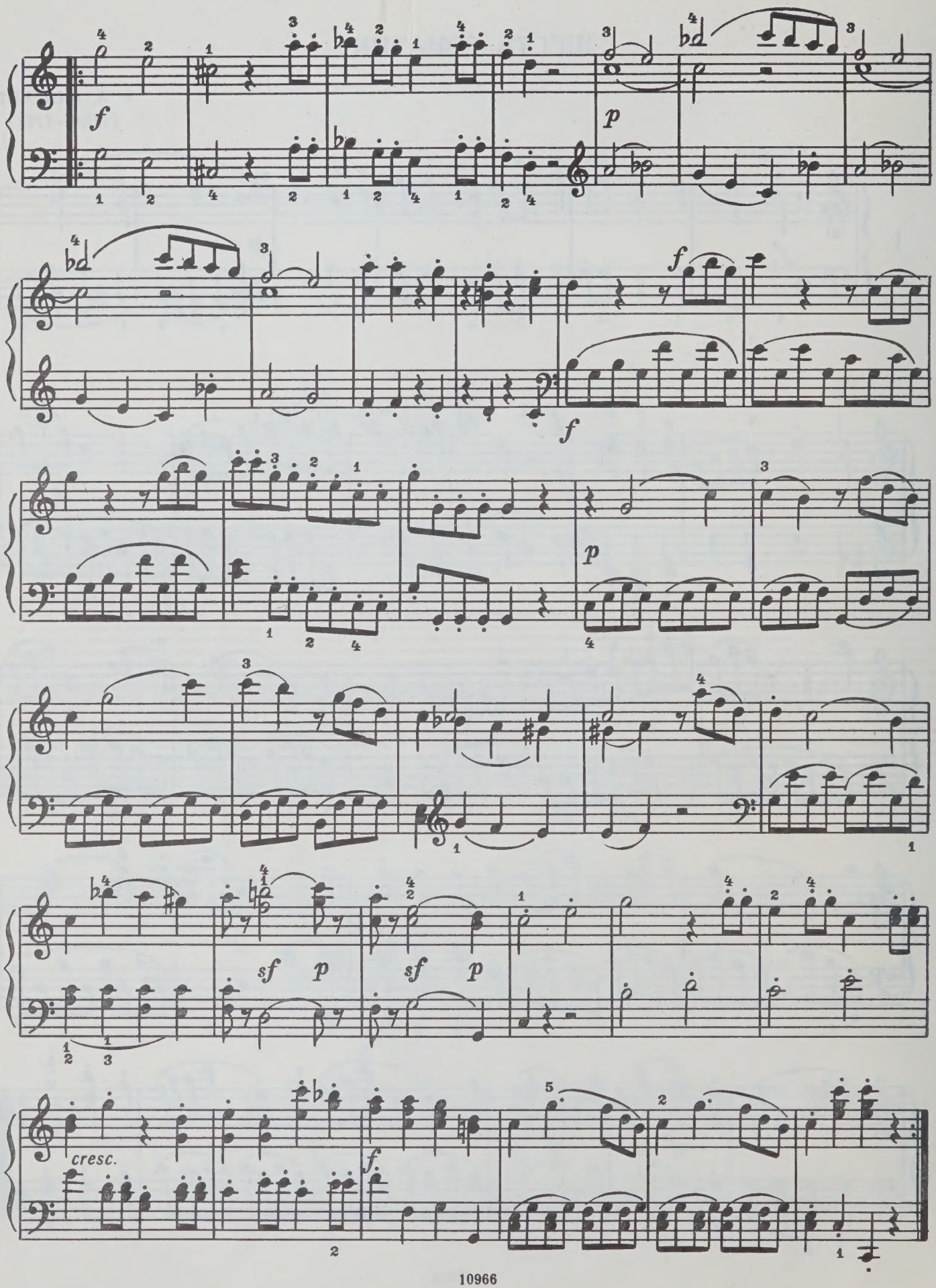
f
p
f
f
p
sf p
sf p
cresc.
f

MENUETTO

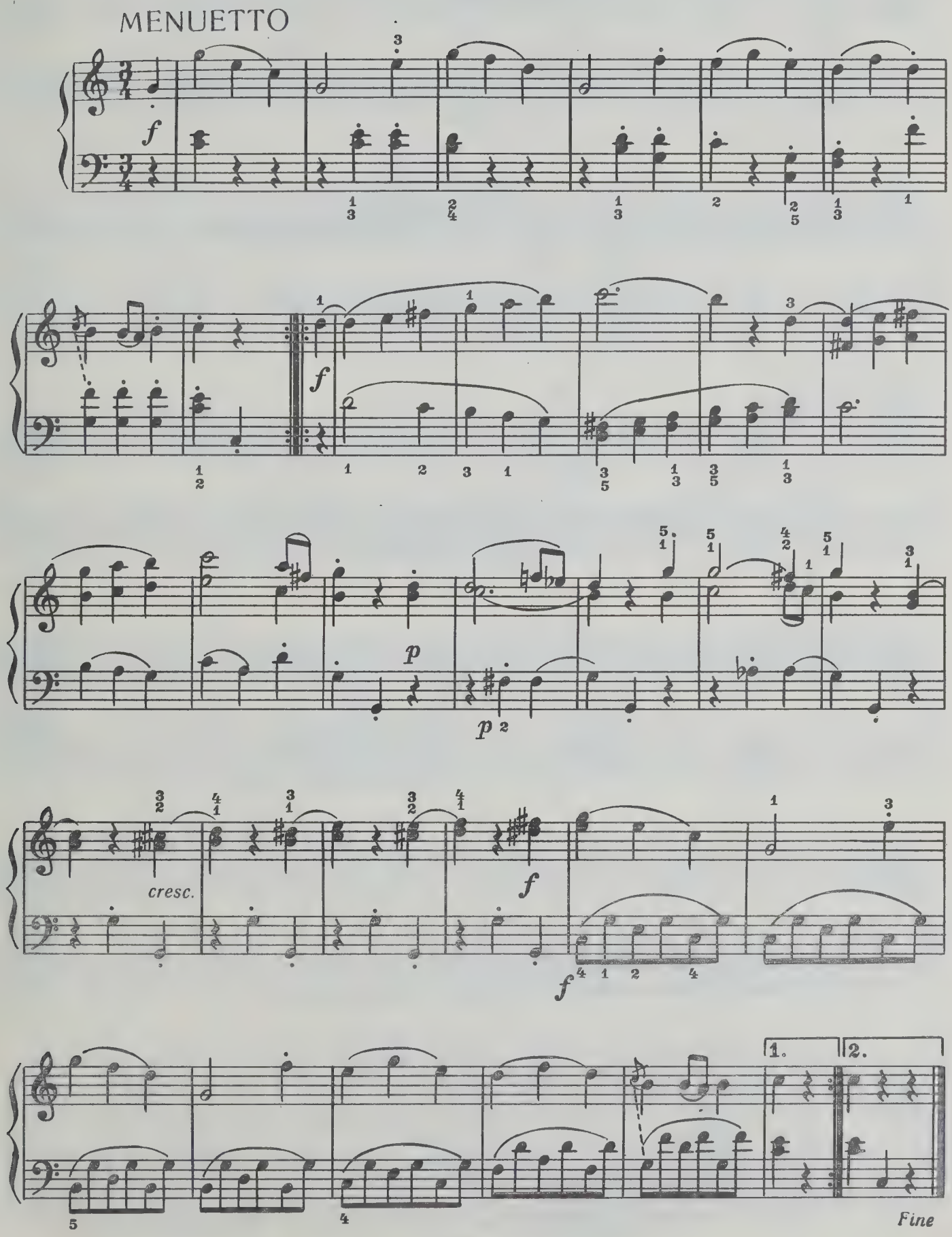

TRIO

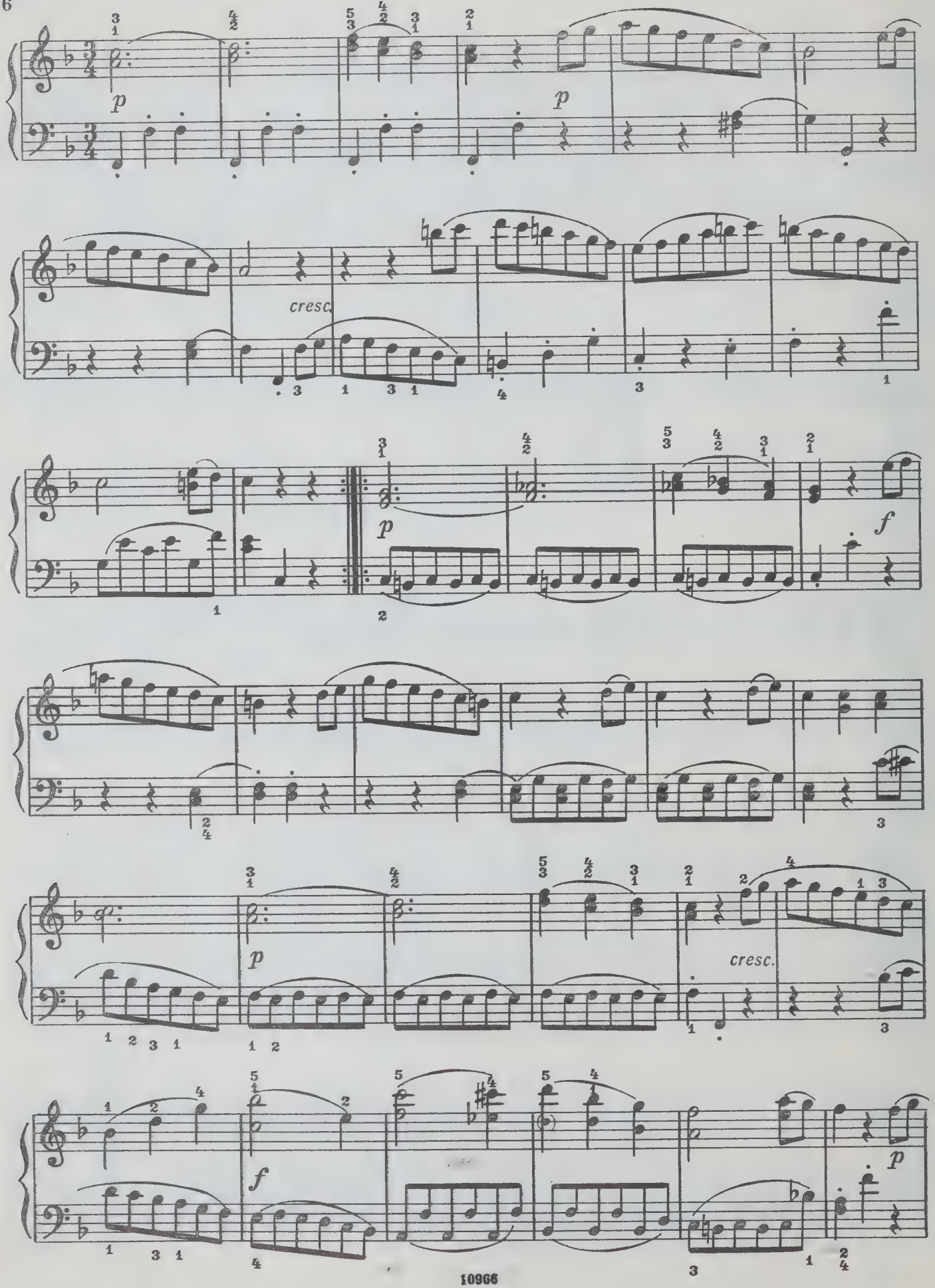

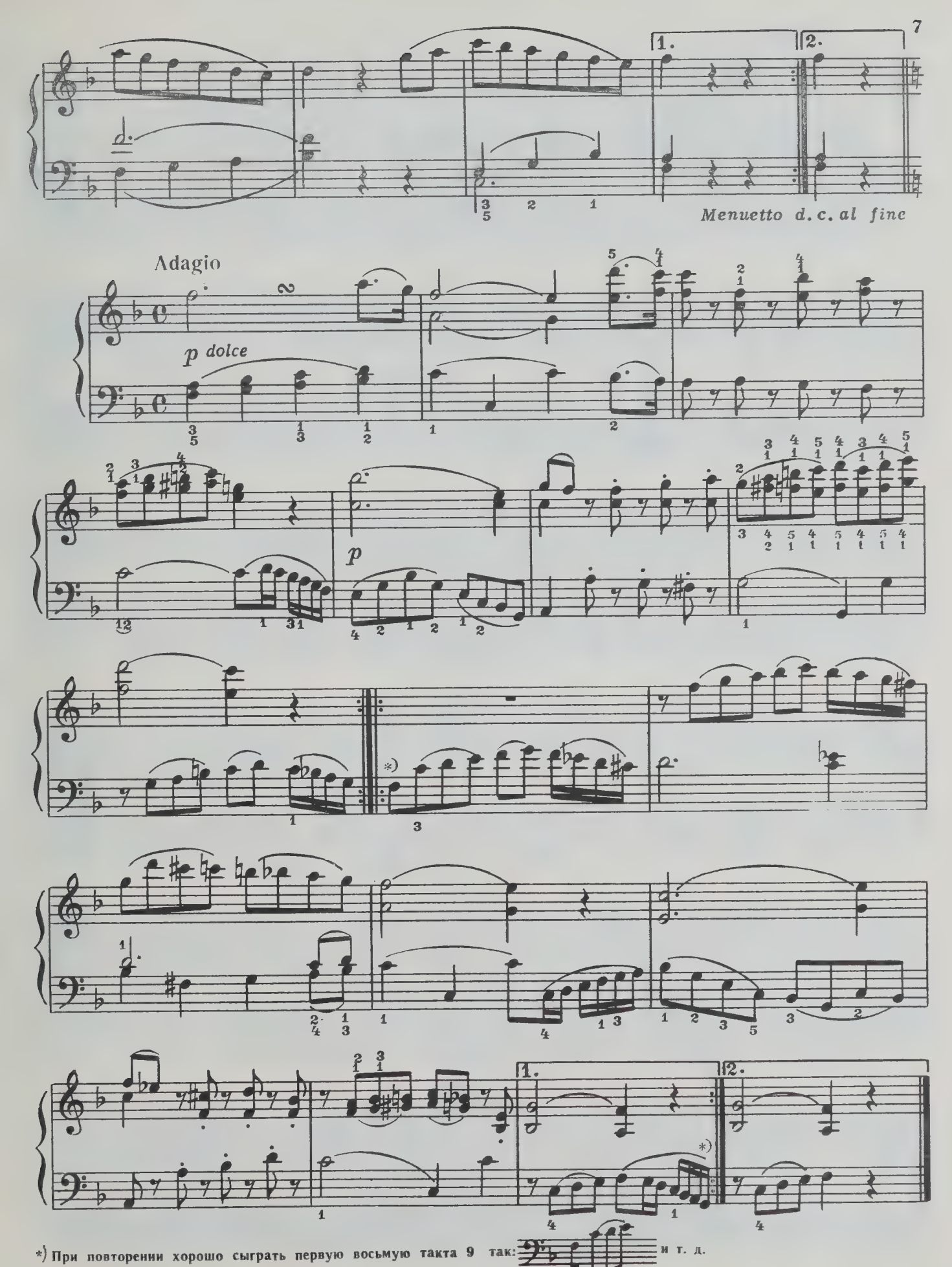

*) При повторении хорошо сыграть первую восьмую такта 9 так: и т. д.

10986

RONDO

Allegretto

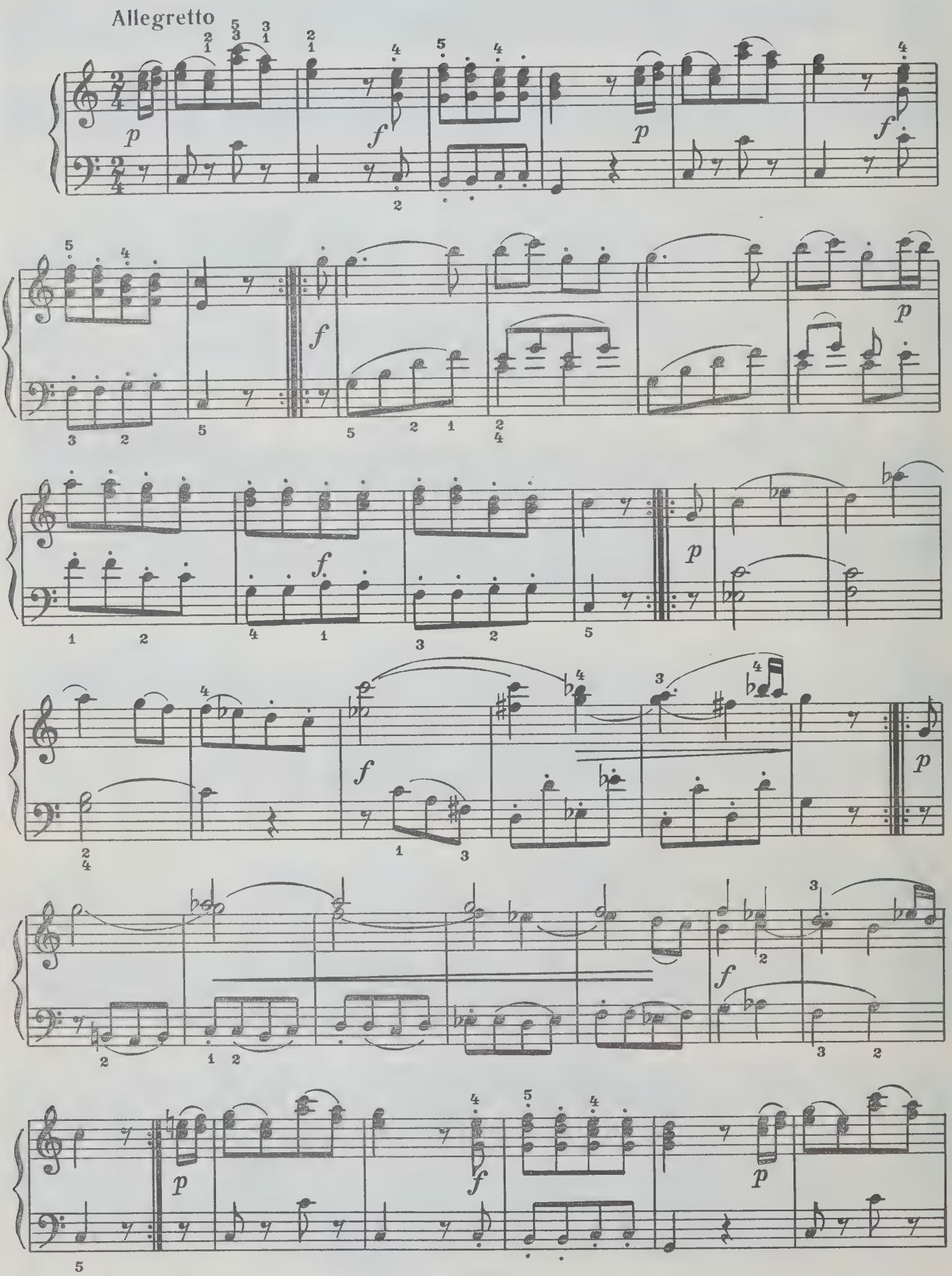

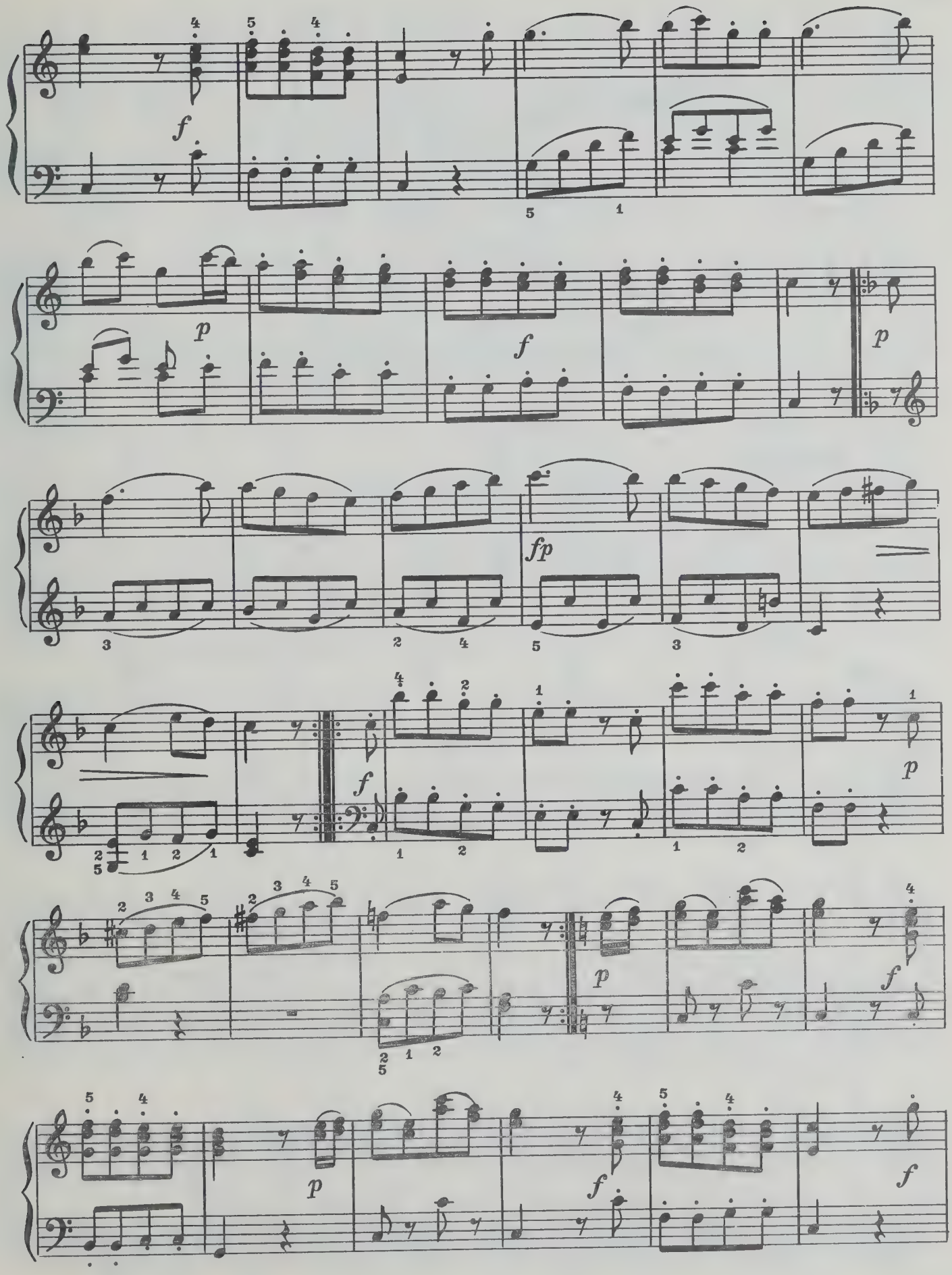
f
p
f
p
fp
f
p
p
f
f
f

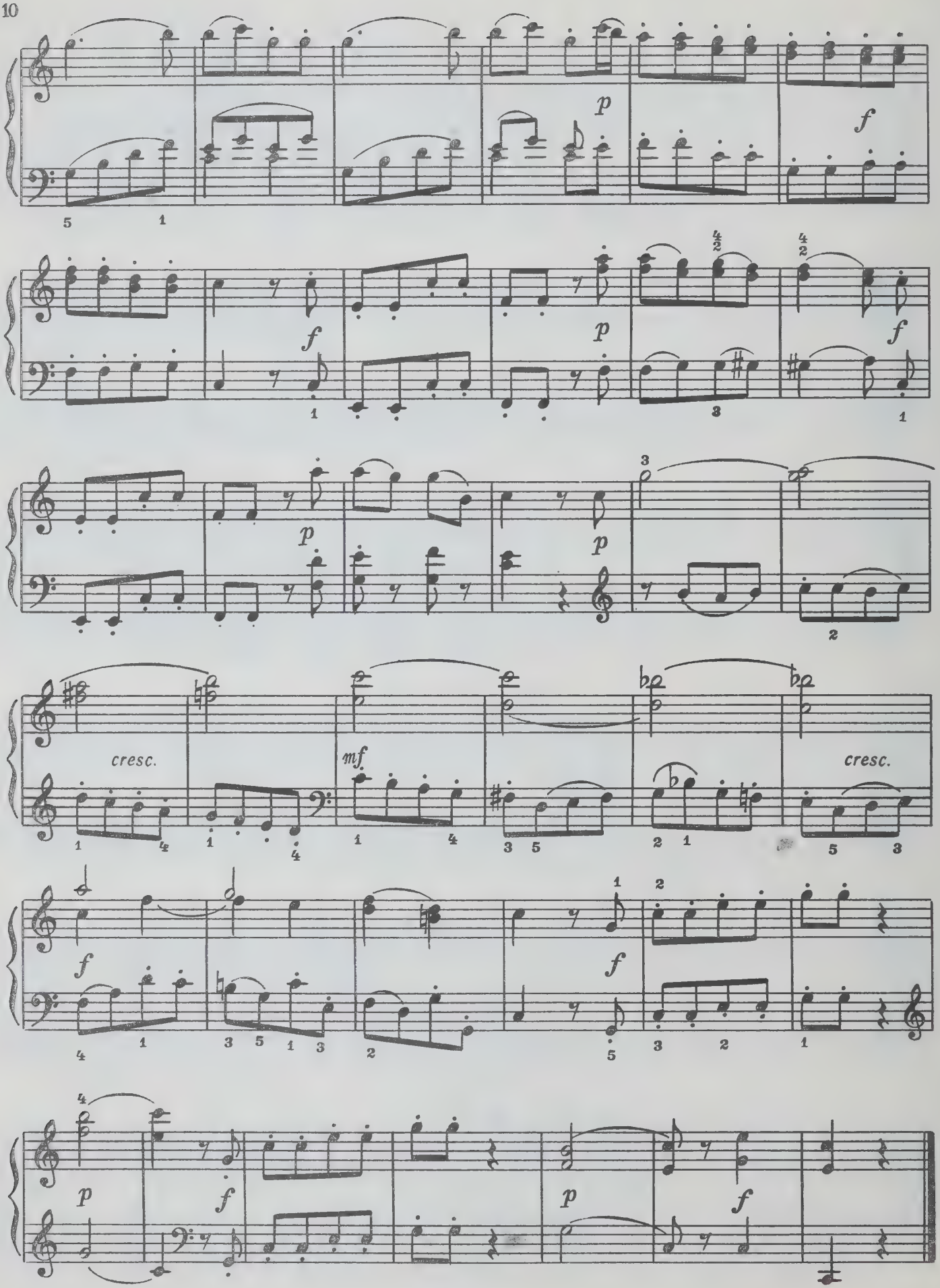
p
f
f
p
f
p
p
cresc.
mf
cresc.
f
f
p
f
p
f

Allegro

2.

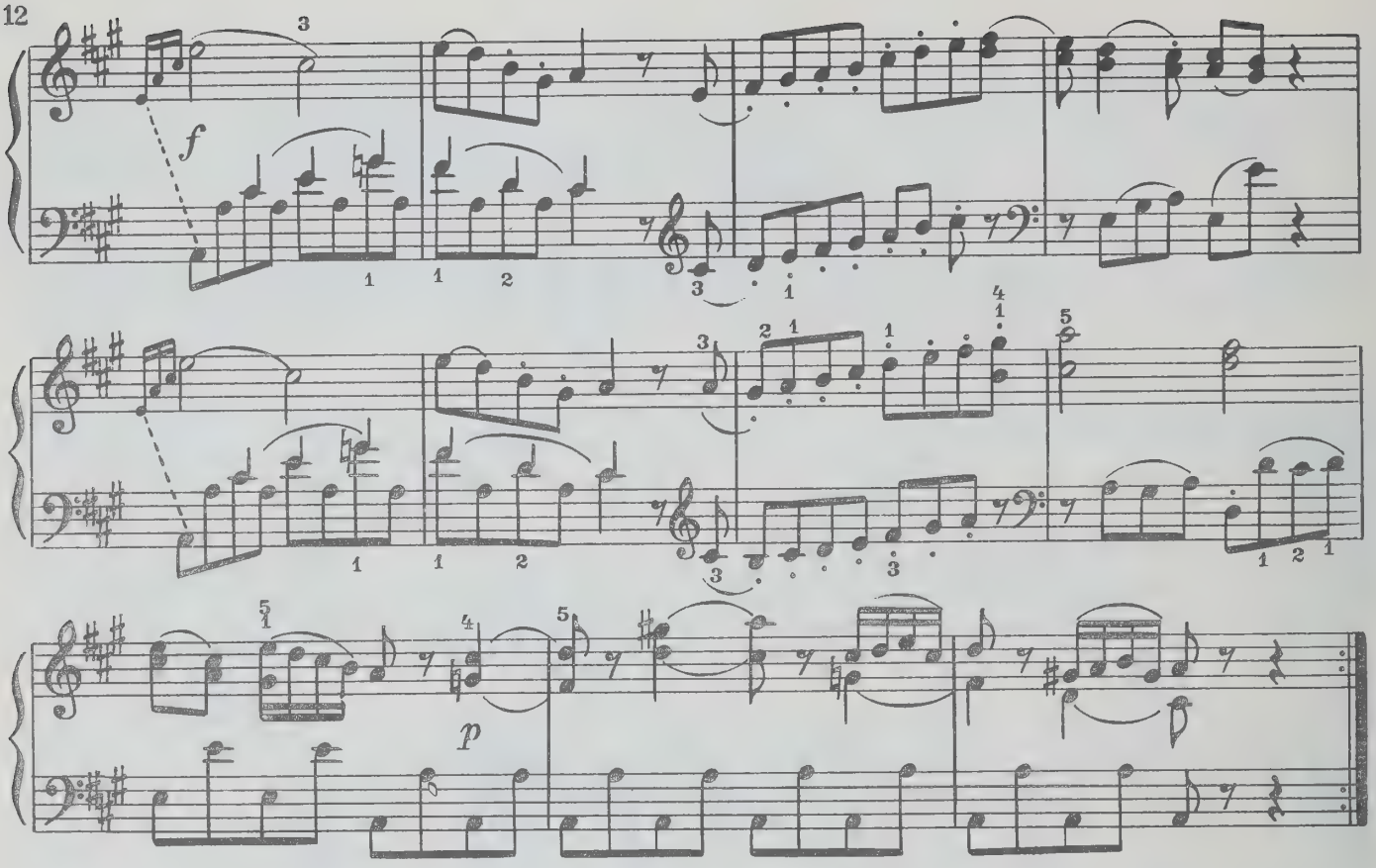

MENUETTO

(Tempo giusto)

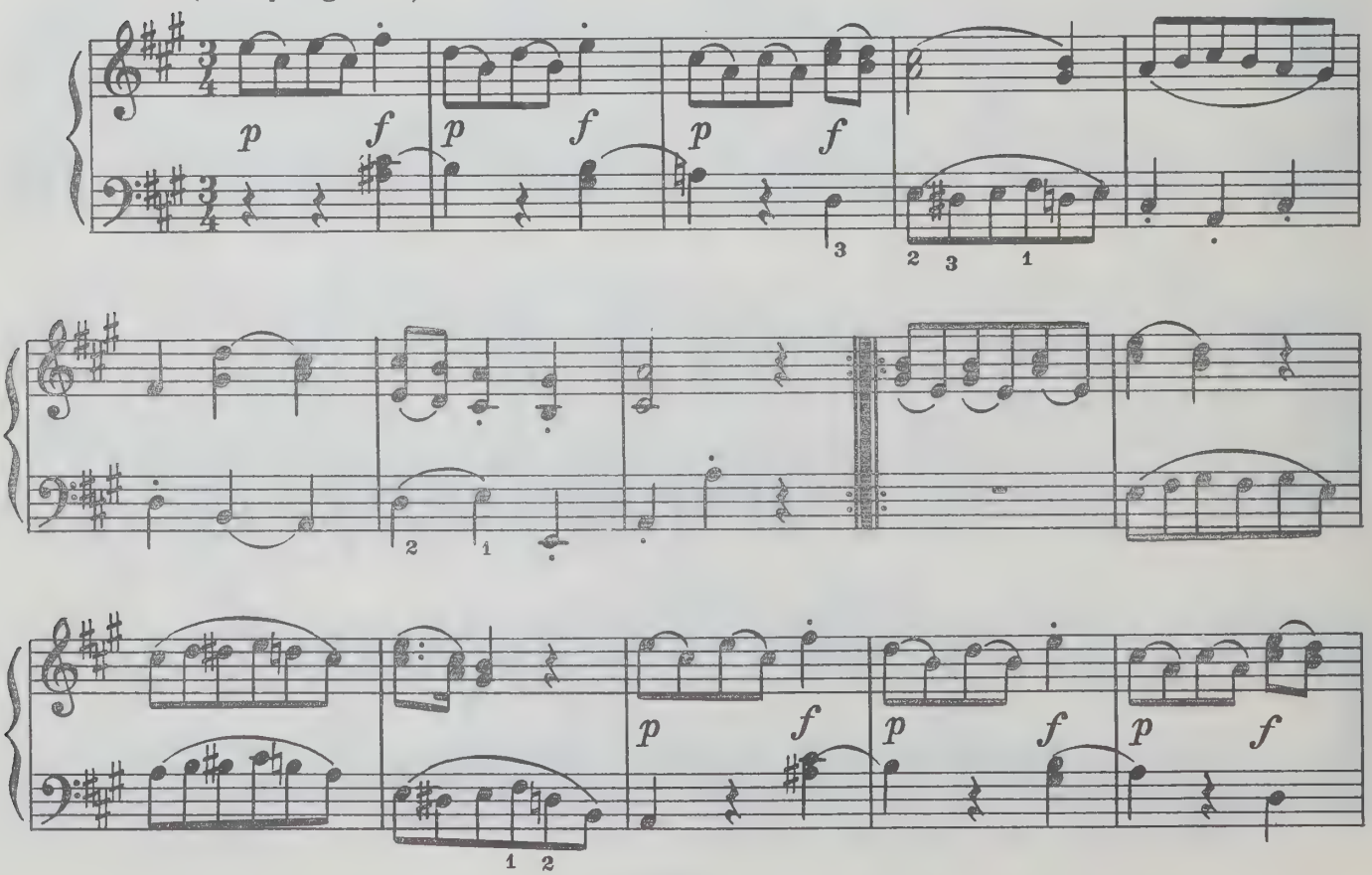

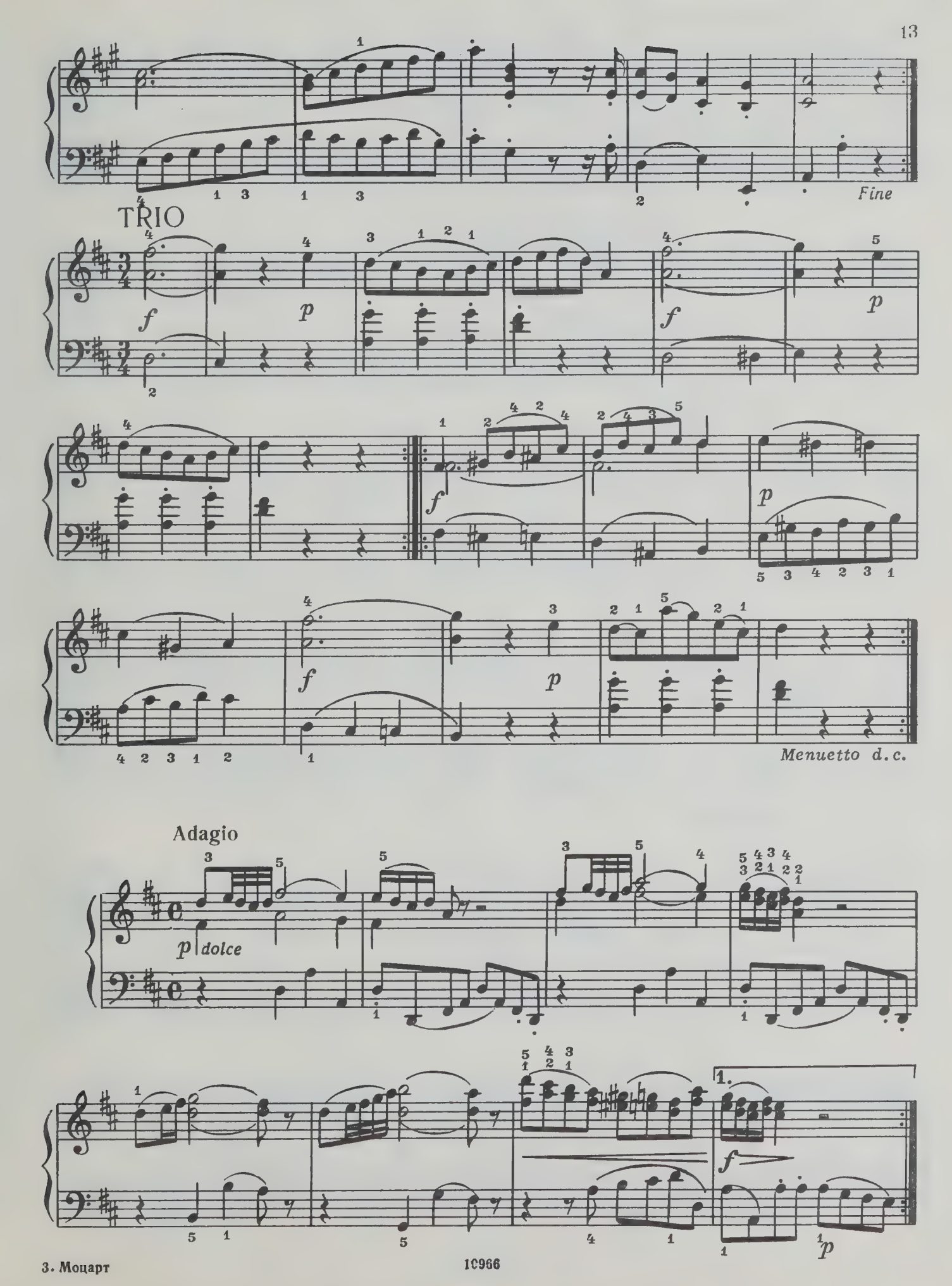
Fine
TRIO
Menuetto d.c.
Adagio
p dolce
1.

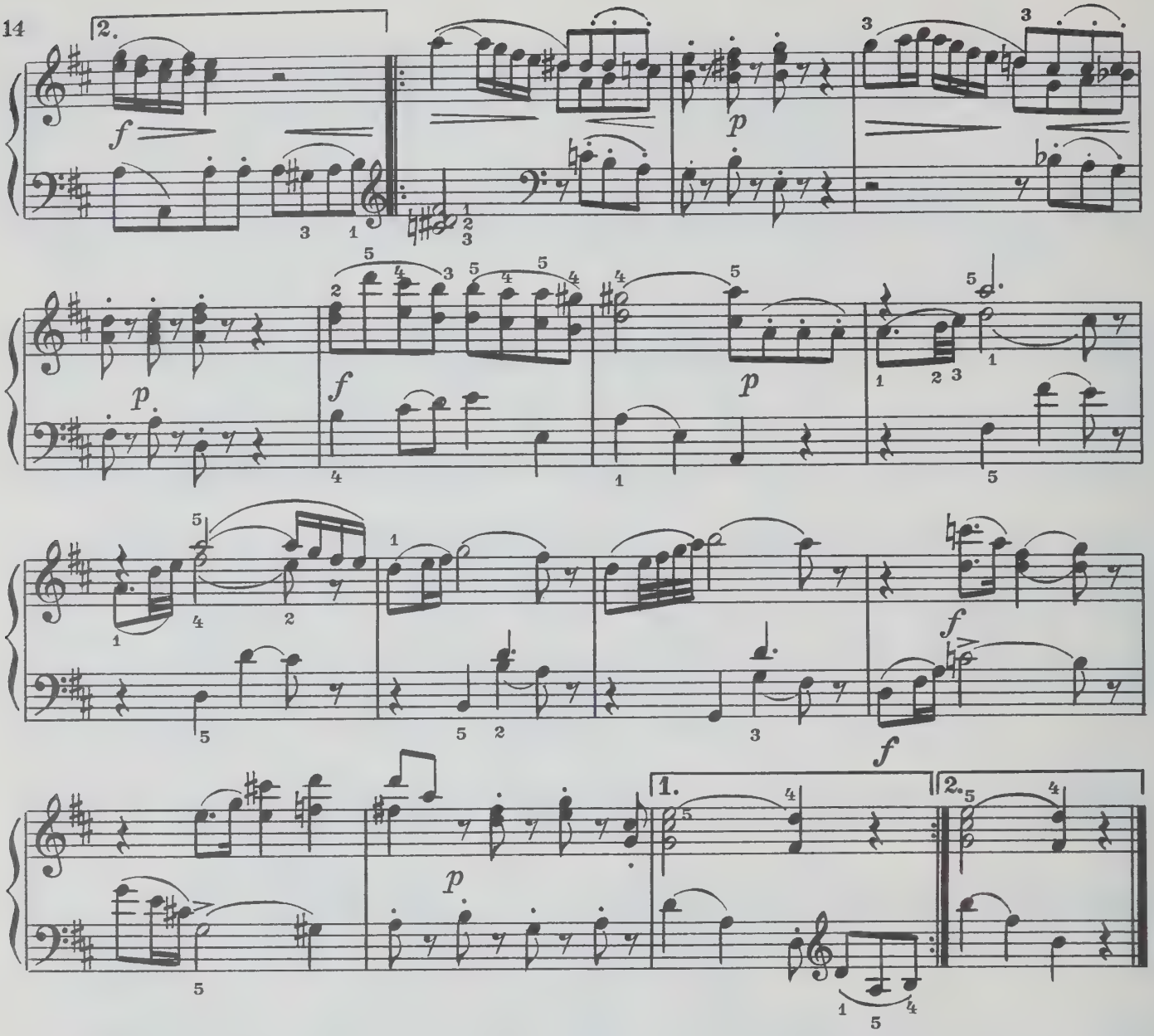

RONDO

Allegro

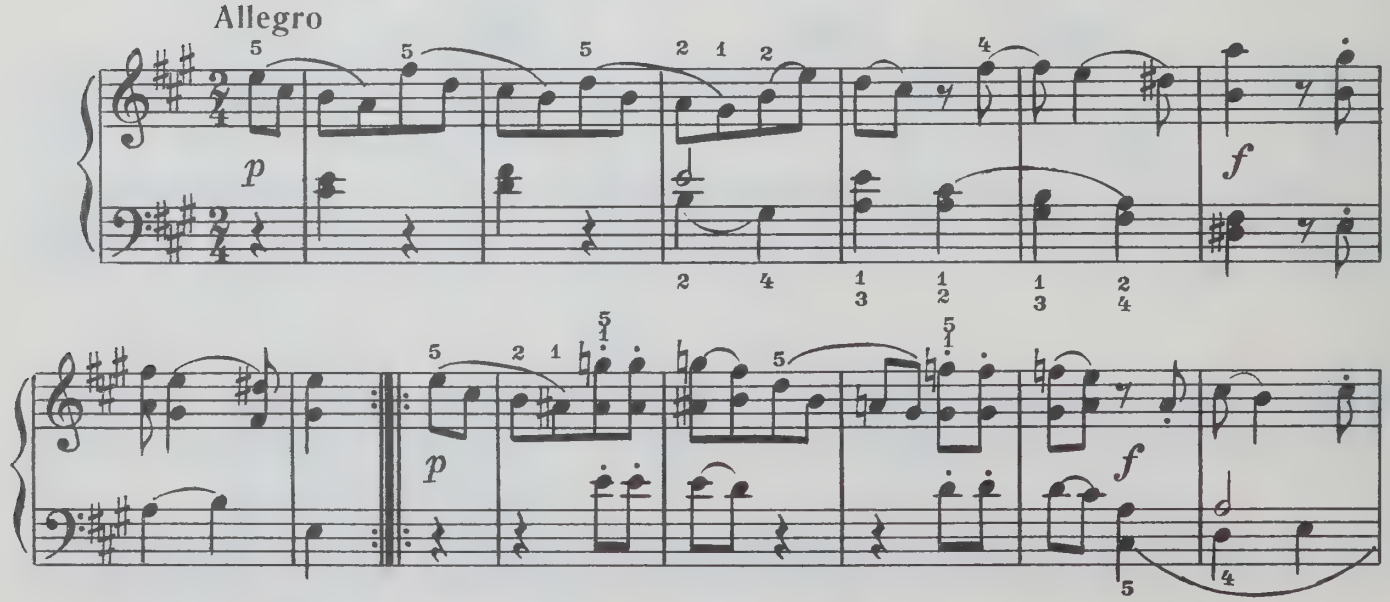

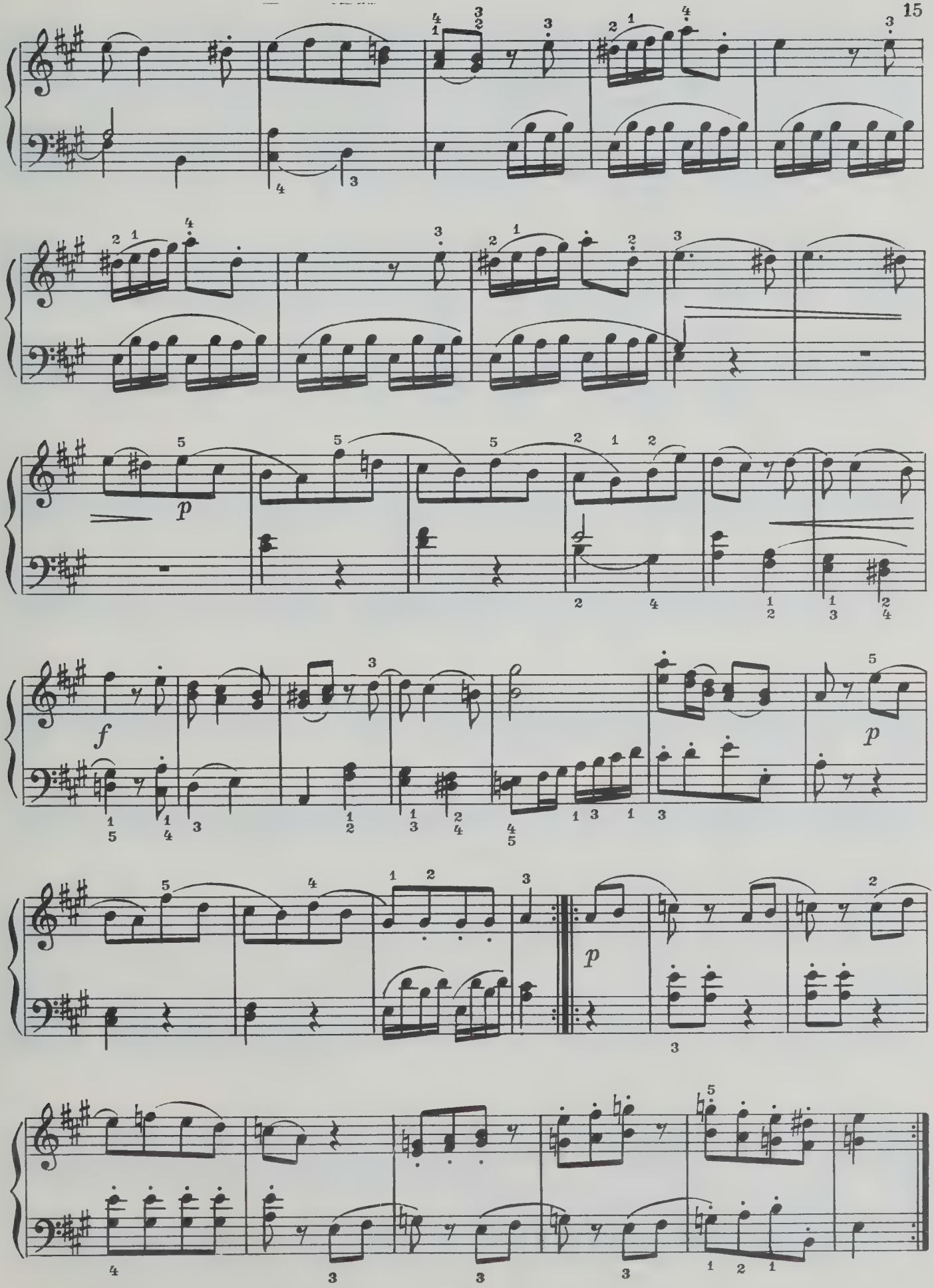
p
f
p
p

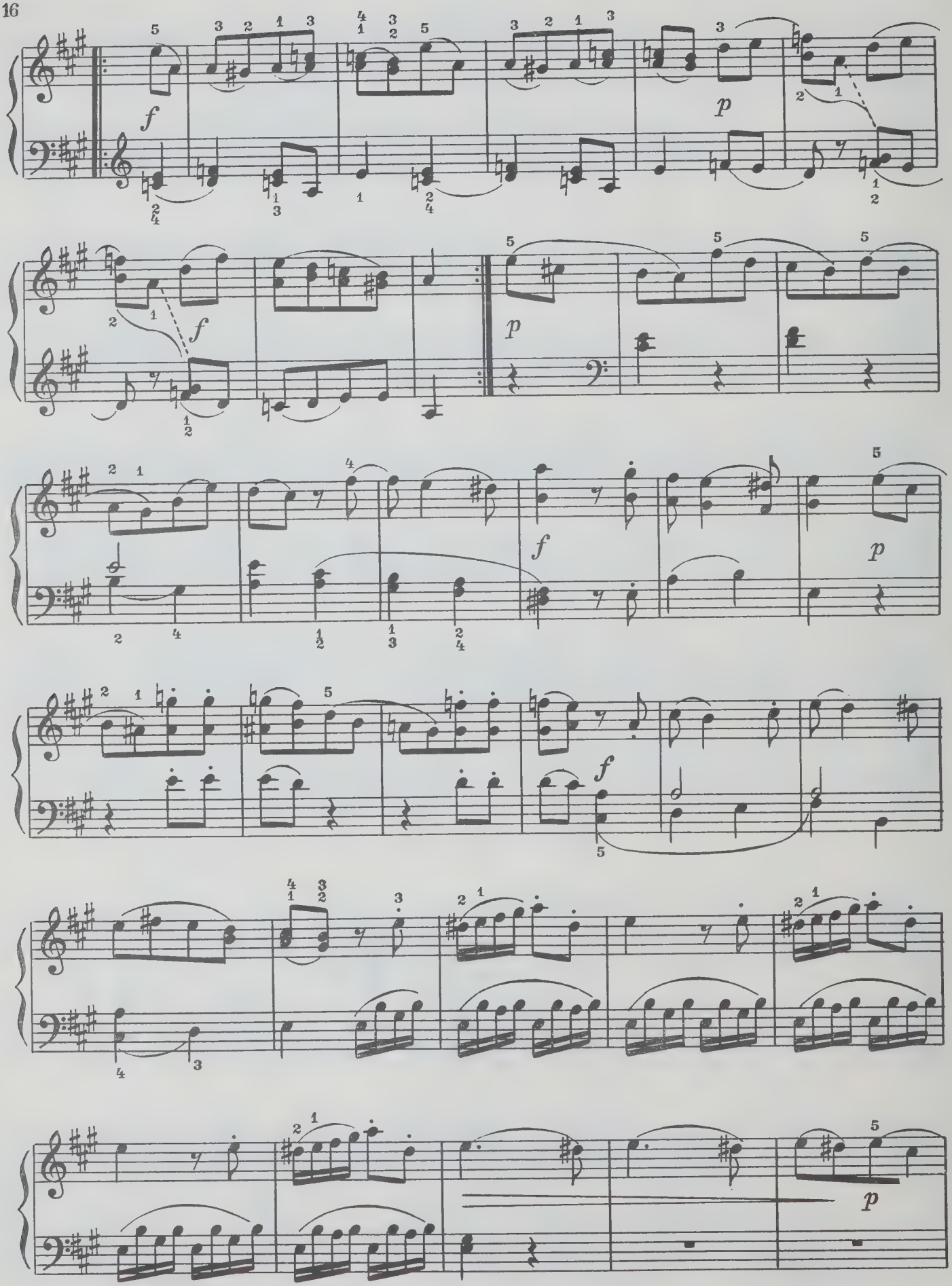
f
p
f
p
f
p
f
p

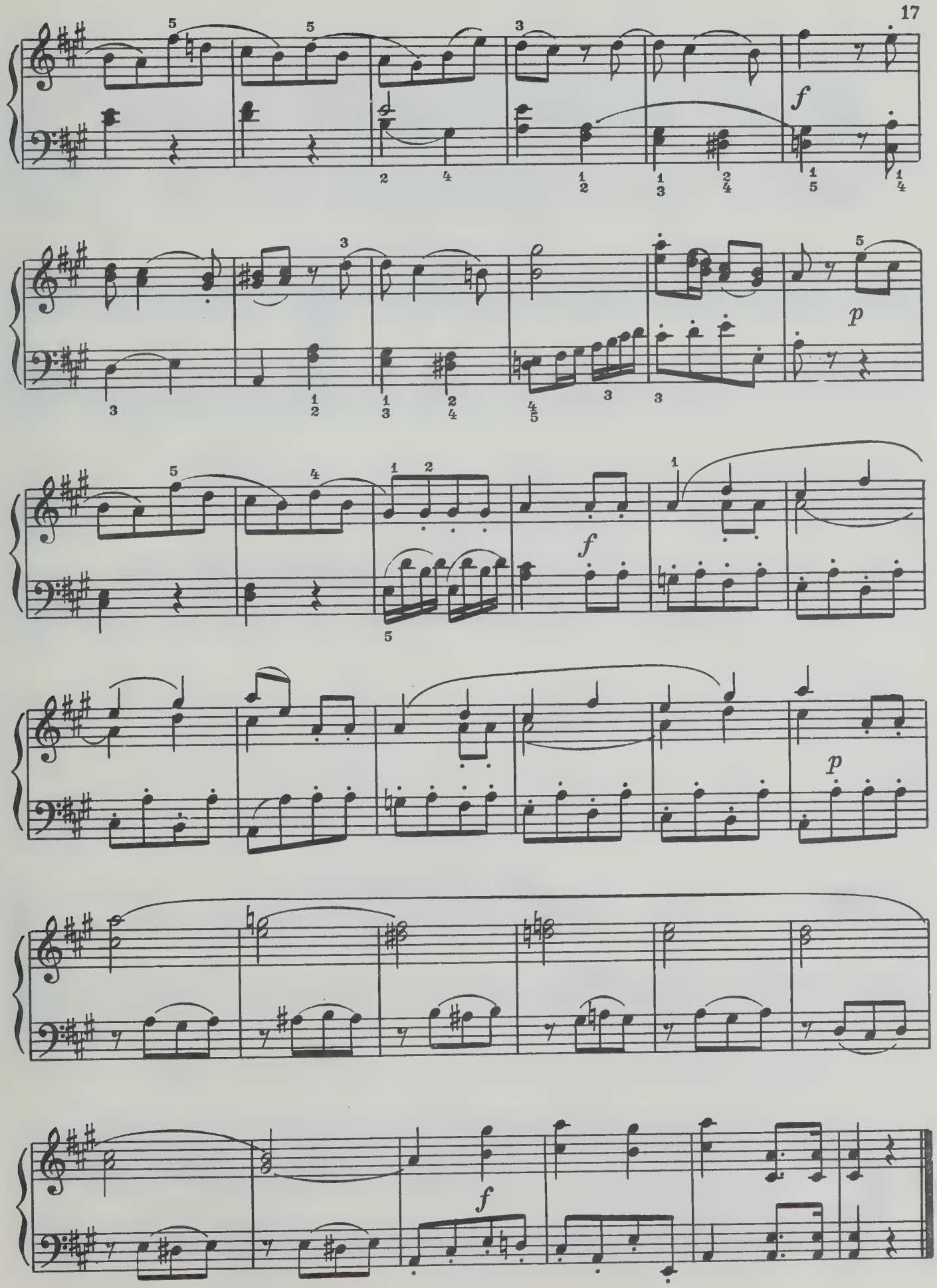
f
p
f
p
f

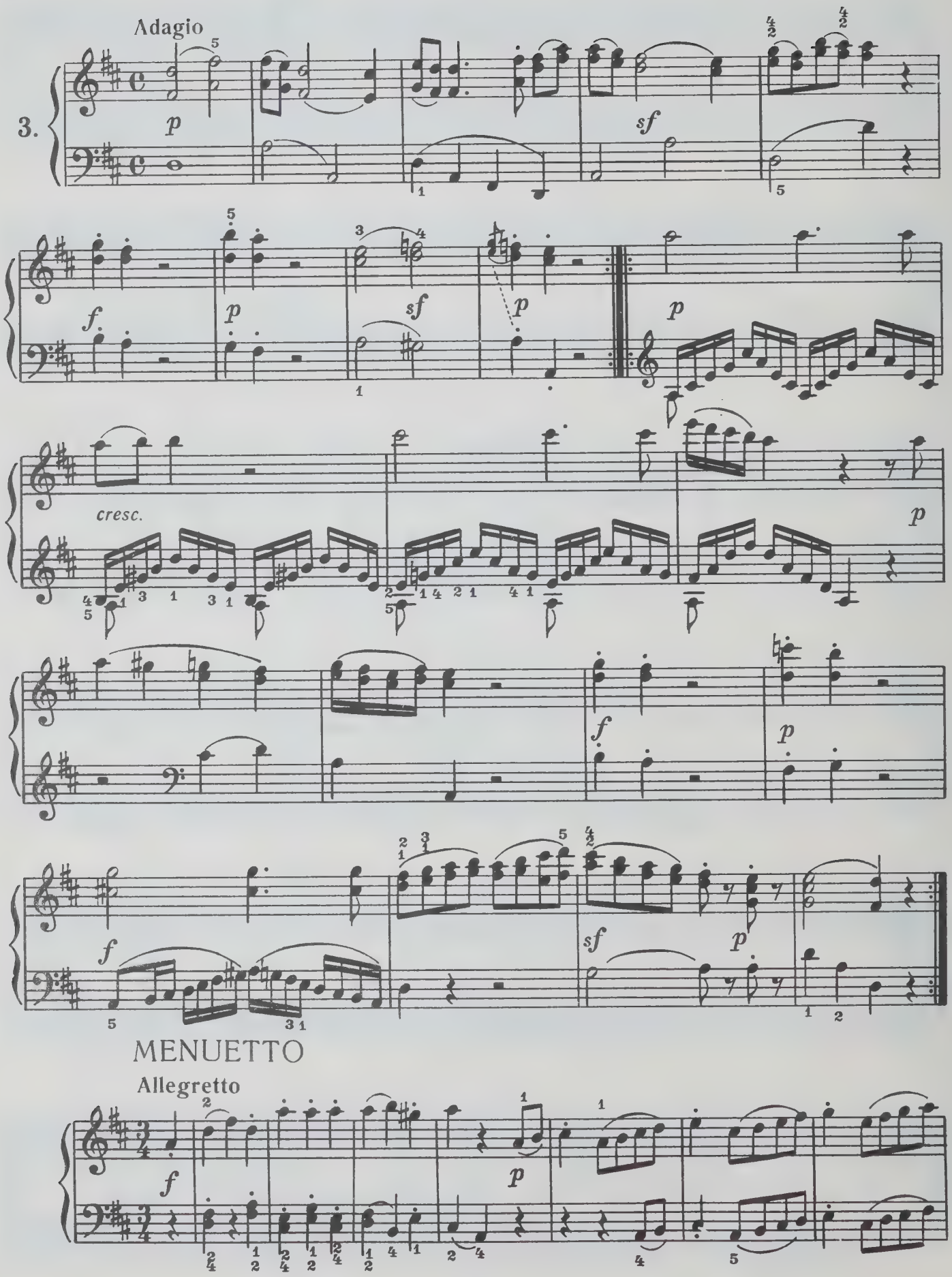
Adagio
3.
p
sf
f
p
sf
p
p
cresc.
p
f
p
f
sf
p
MENUETTO
Allegretto
f
p

sf f p

mf tr

tr cresc. f p

sf f Fine

TRIO

p f

p

Menuetto d.c.

RONDO

Allegro

f

p

f

p

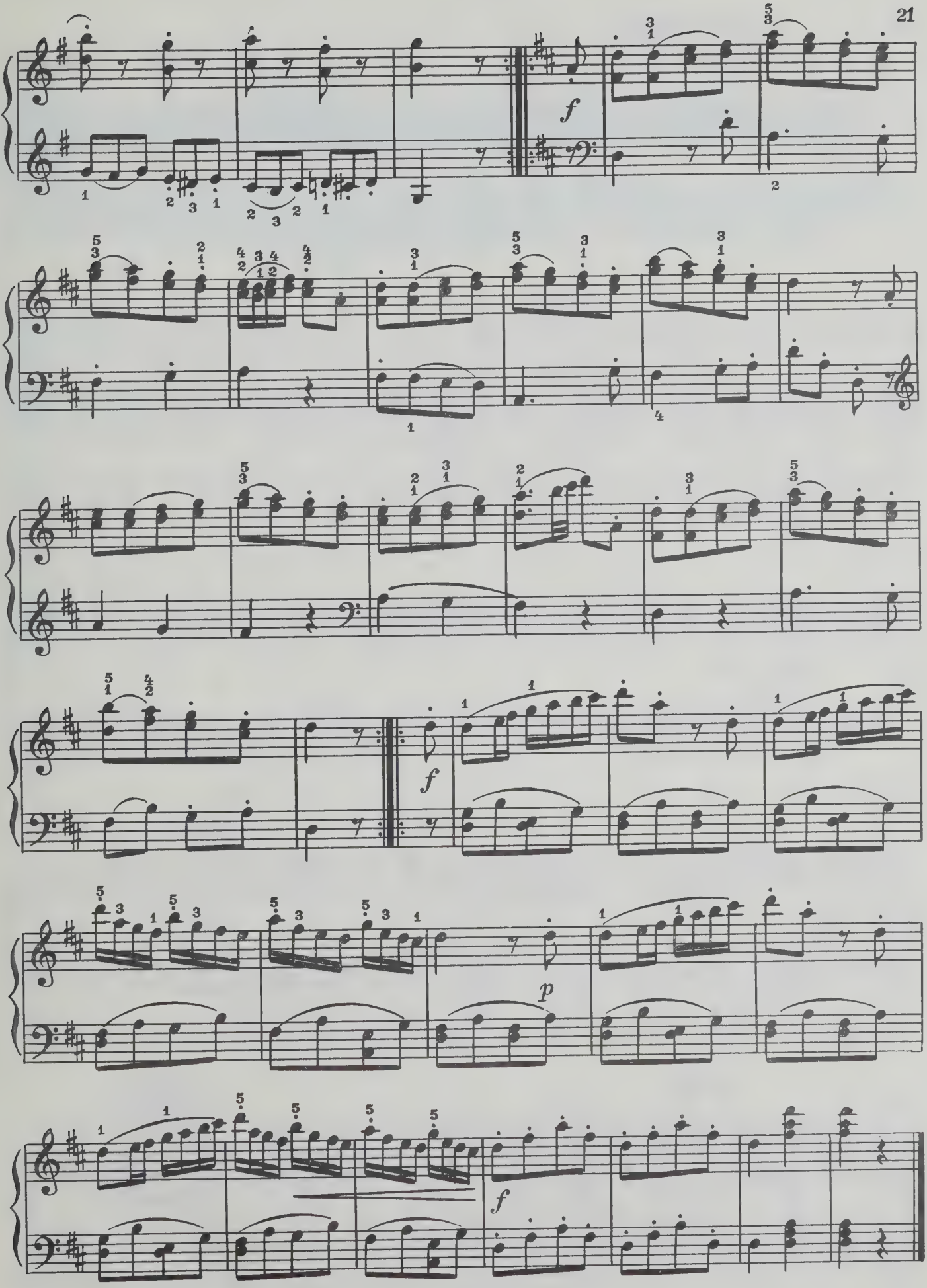
f
f
p
f

ROMANZE

Andante

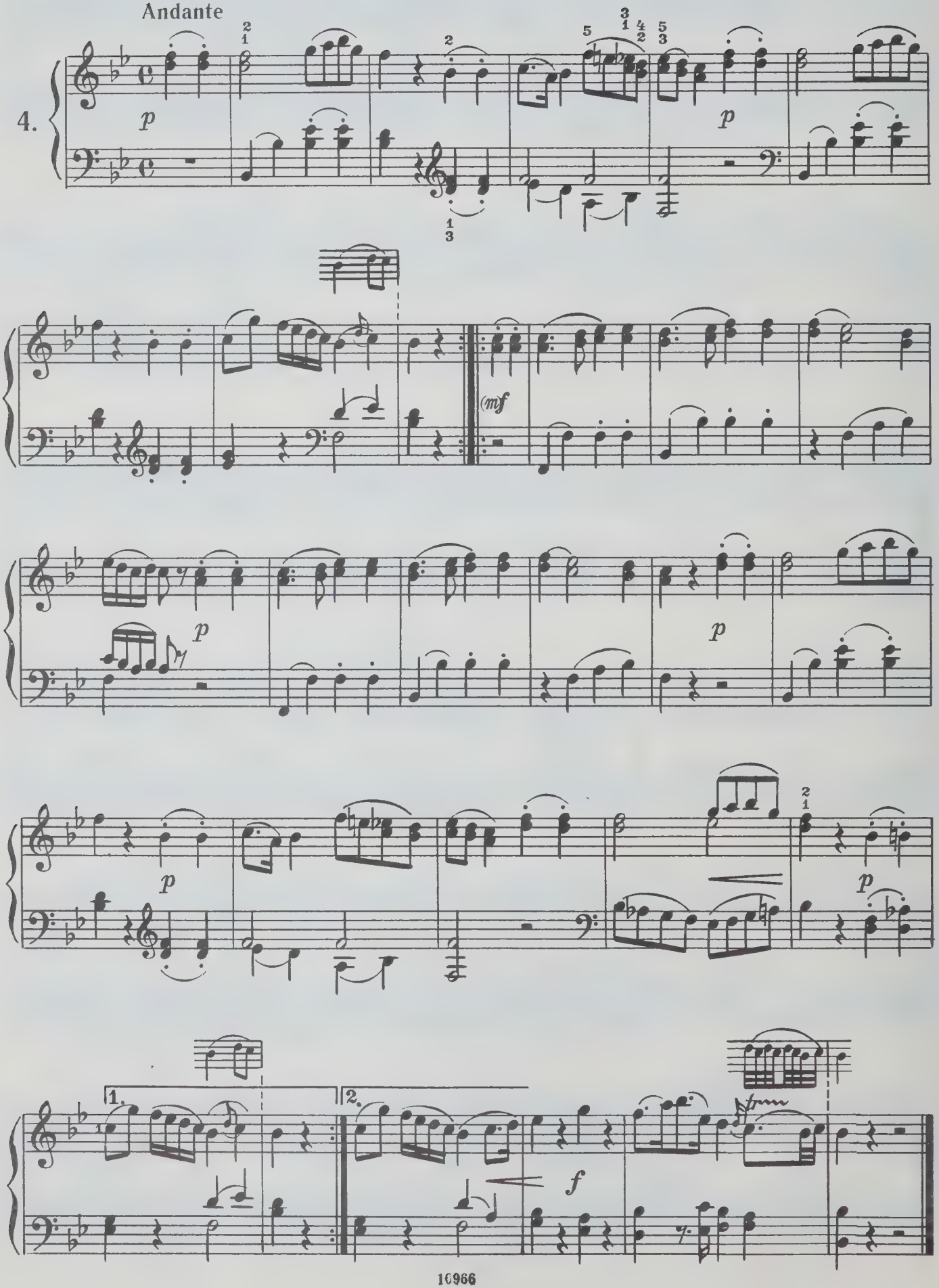

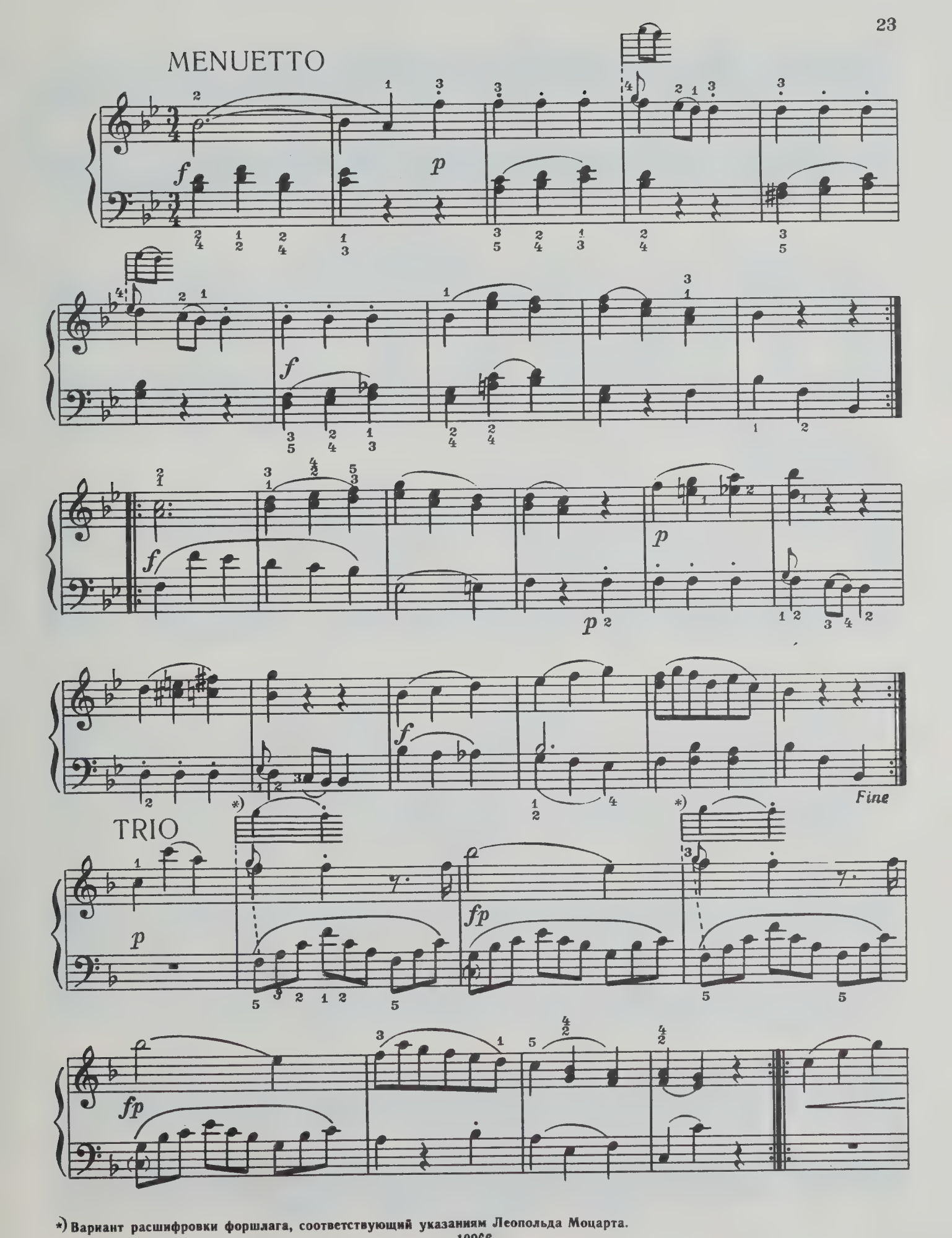

*) Вариант расшифровки форшлага, соответствующий указаниям Леопольда Моцарта.

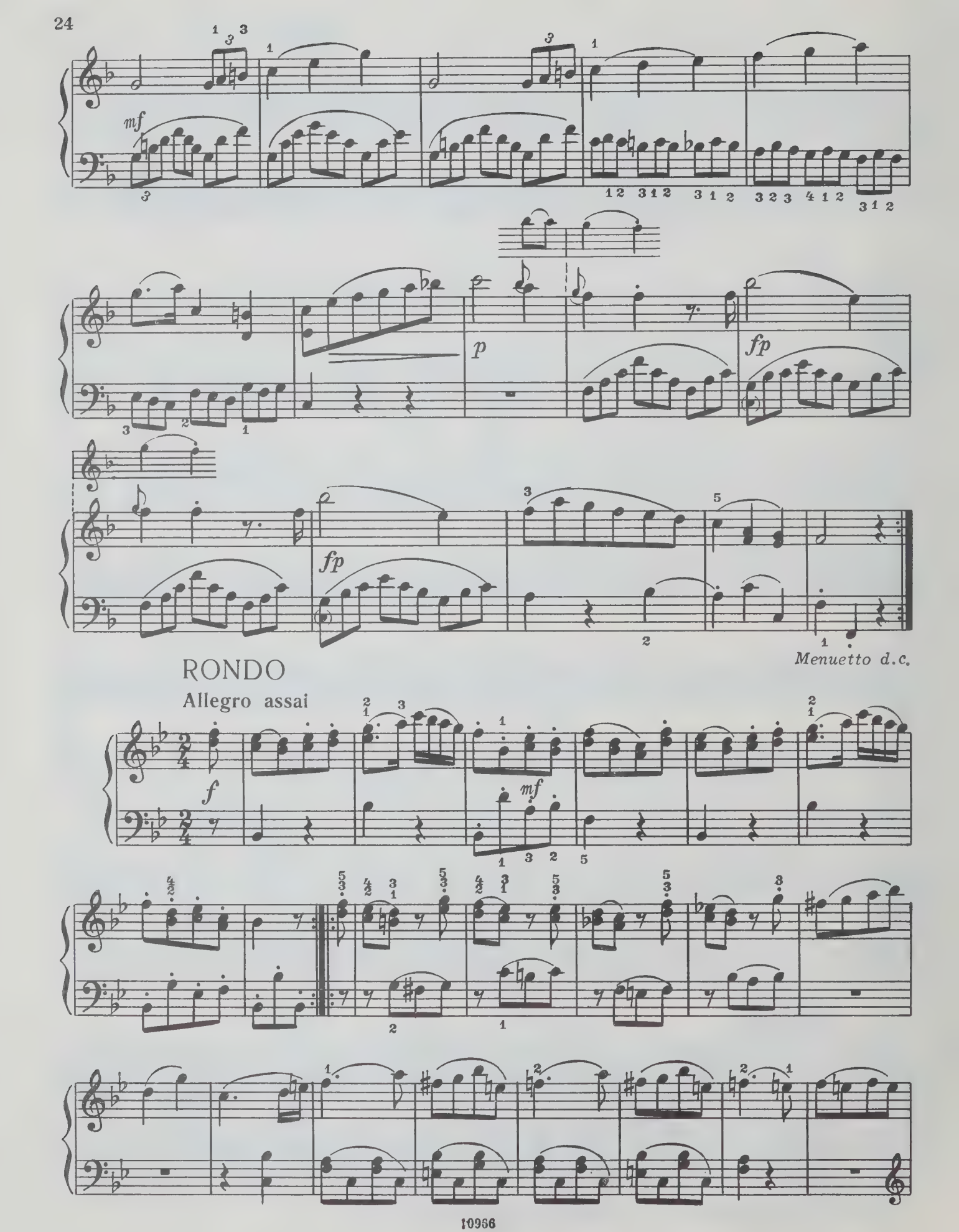
mf
p
fp
fp
Menuetto d.c.
RONDO
Allegro assai
f
mf

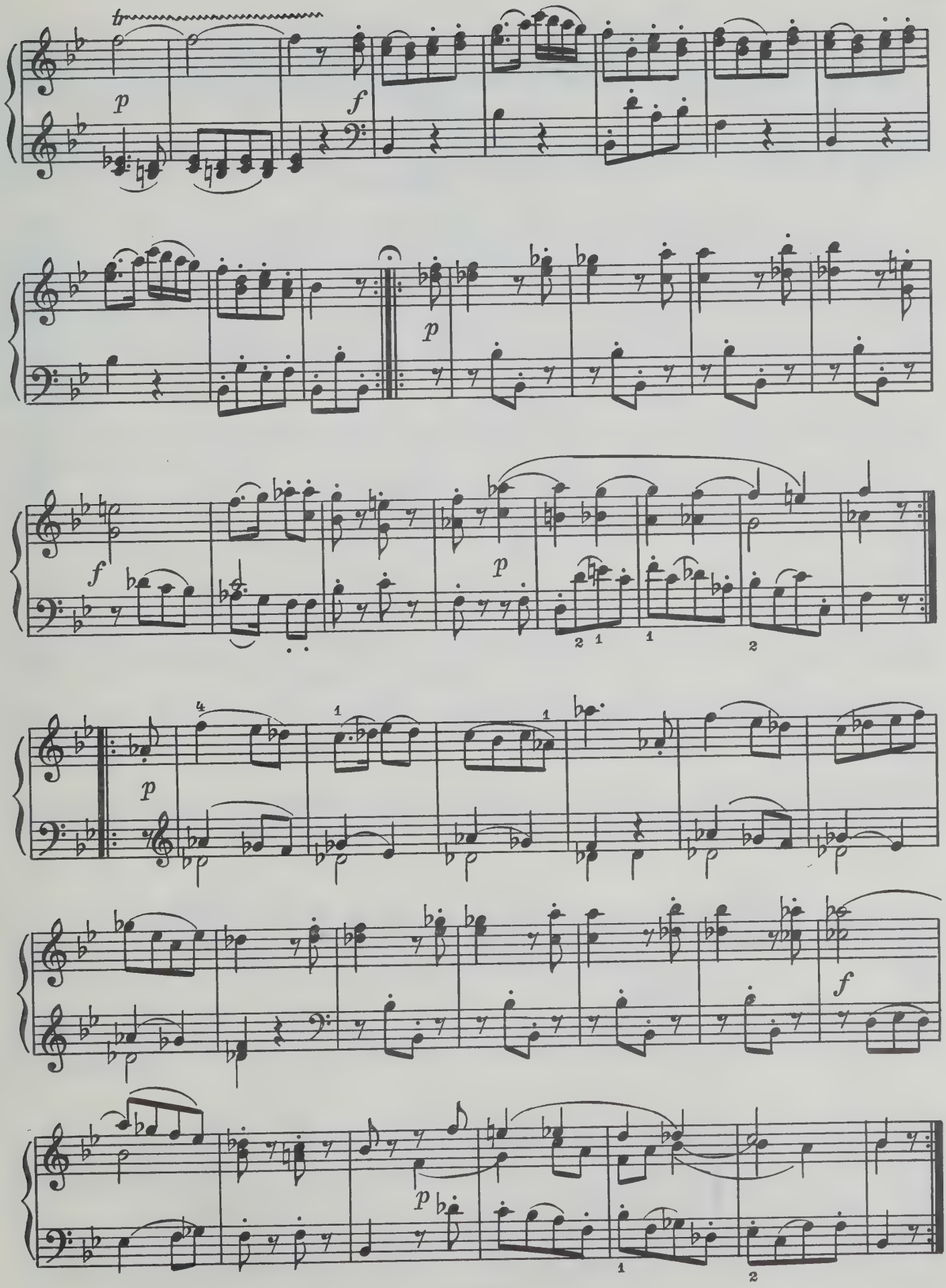
tr
p
f
p
f
p
p
f
p

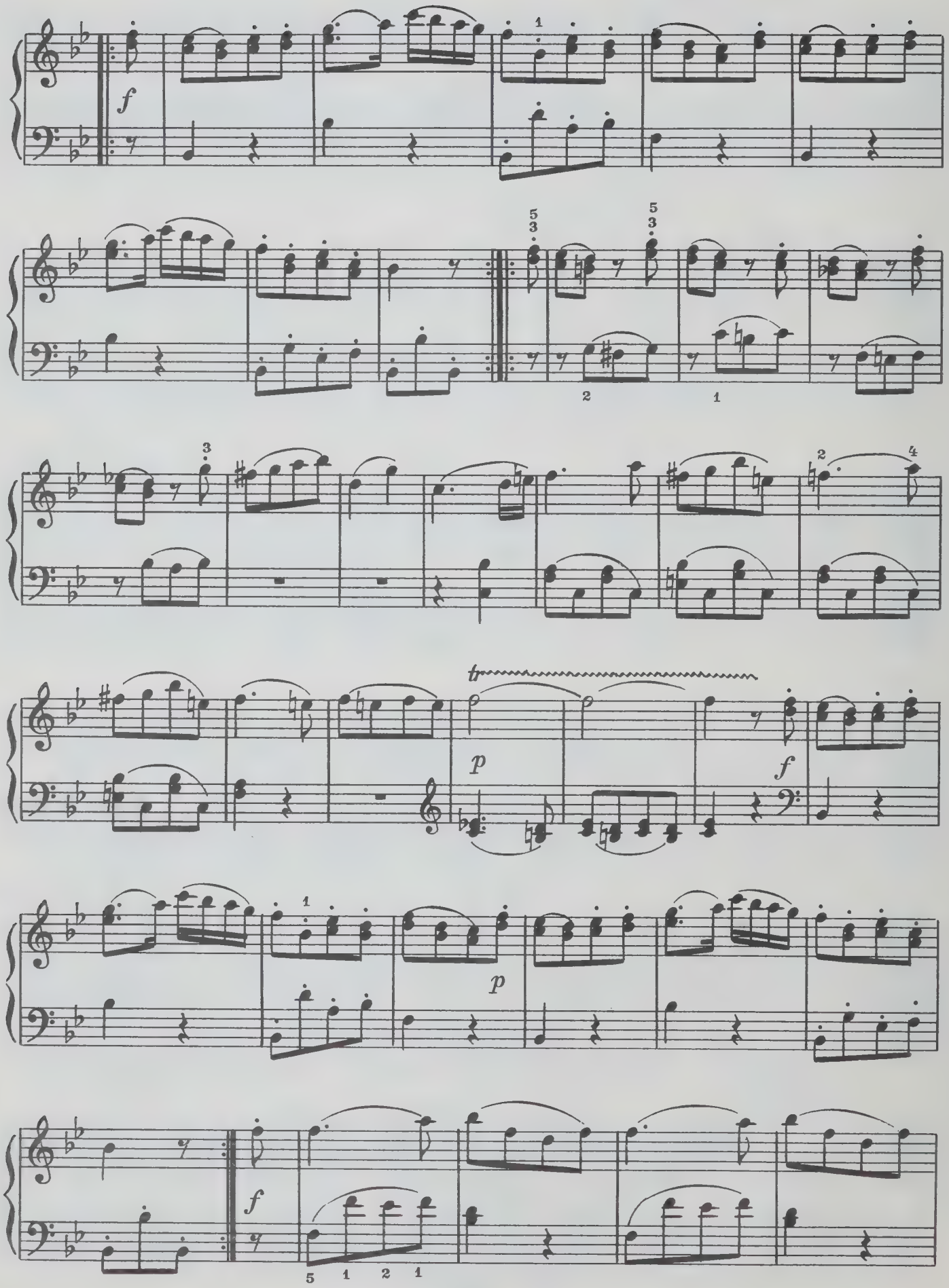
f
p
f
p
f

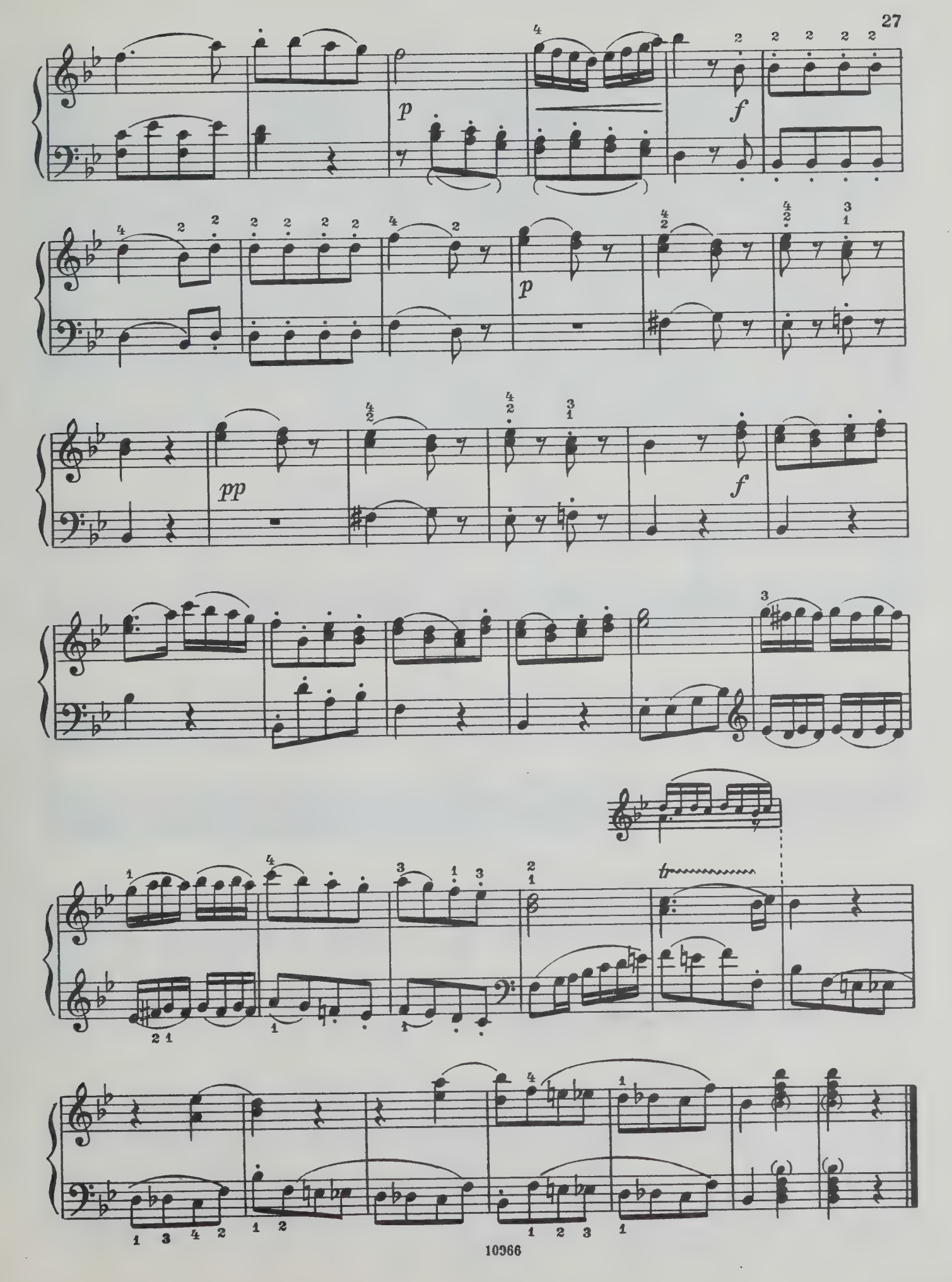
p
f
p
pp
f
tr

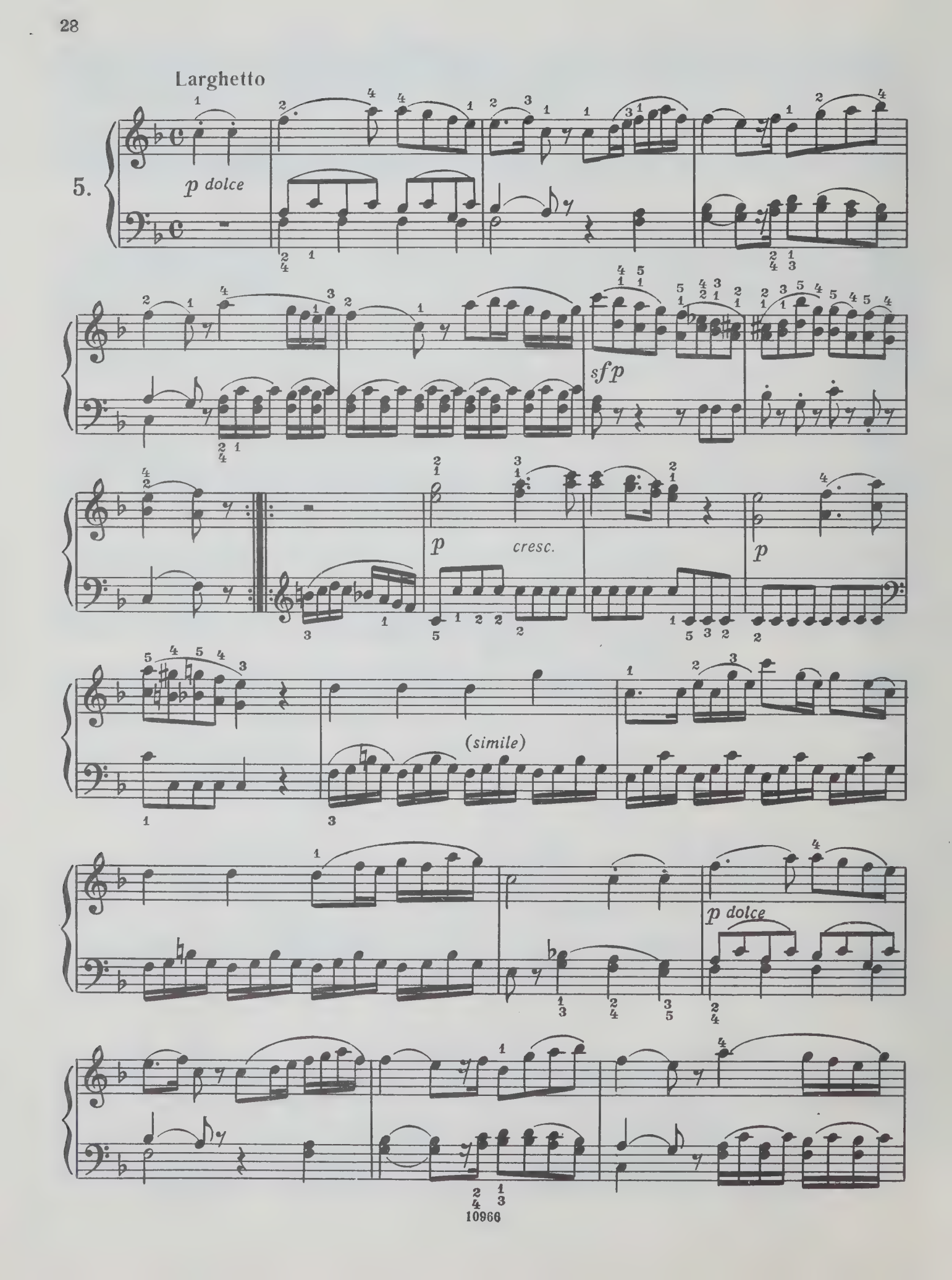
Larghetto
5.
p dolce
sfp
p
cresc.
p
(simile)
p dolce

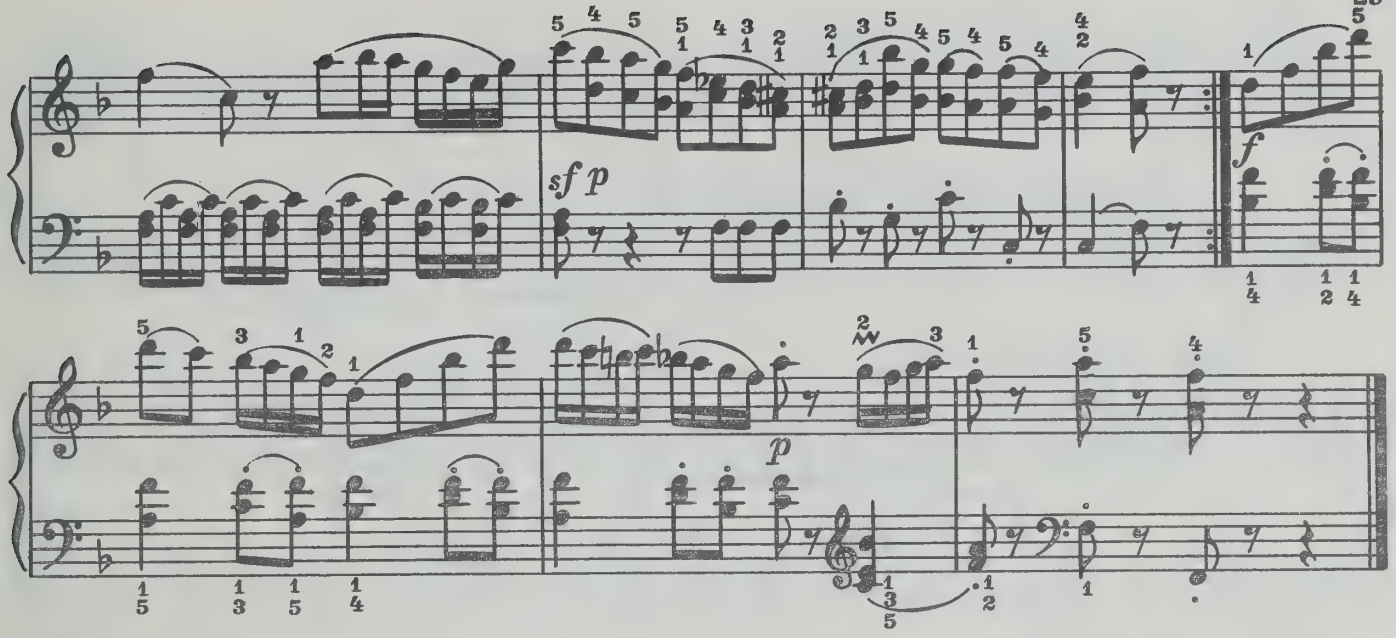

MENUETTO

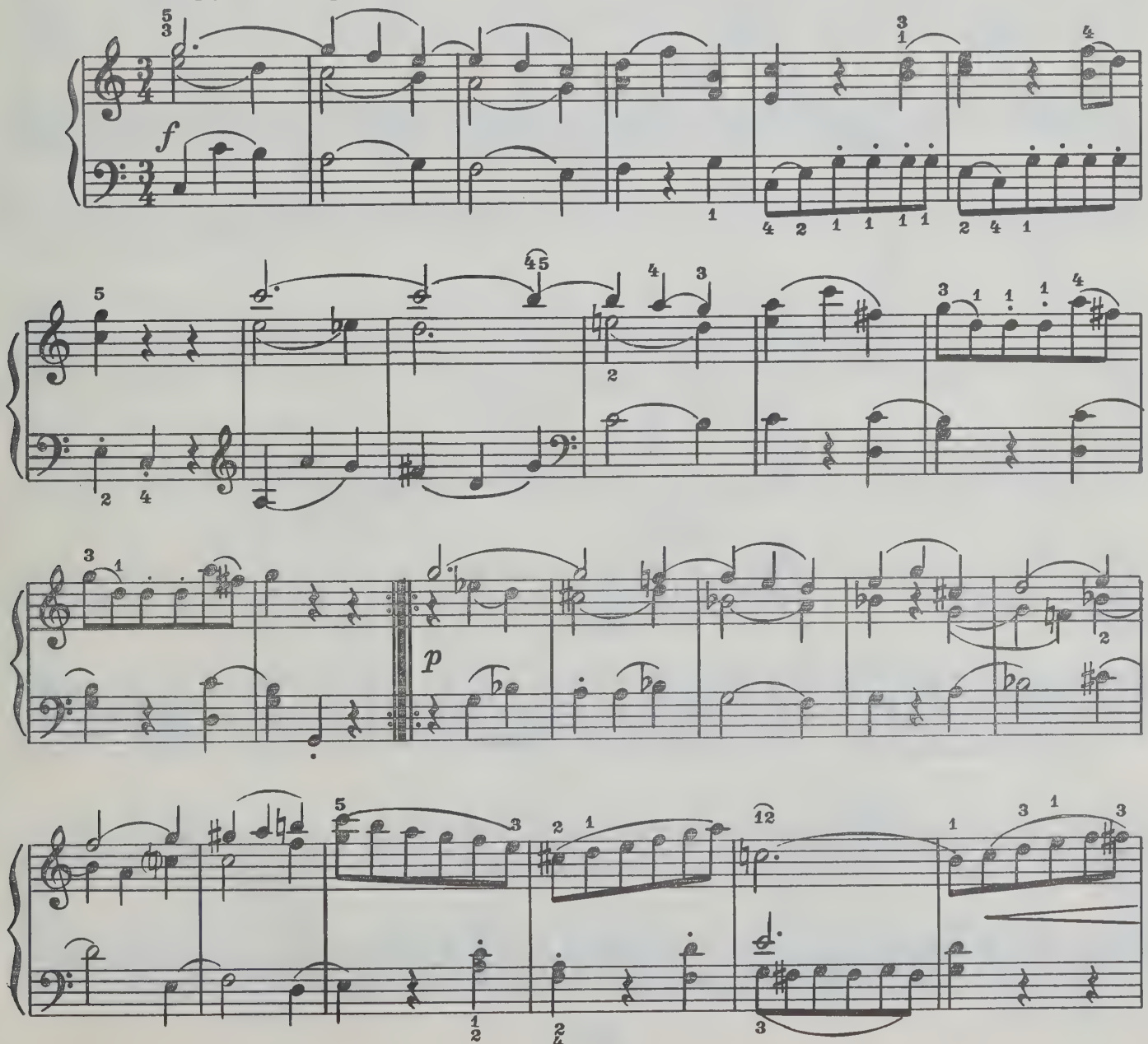

f

Fine

TRIO

p dolce

sfp

sfp

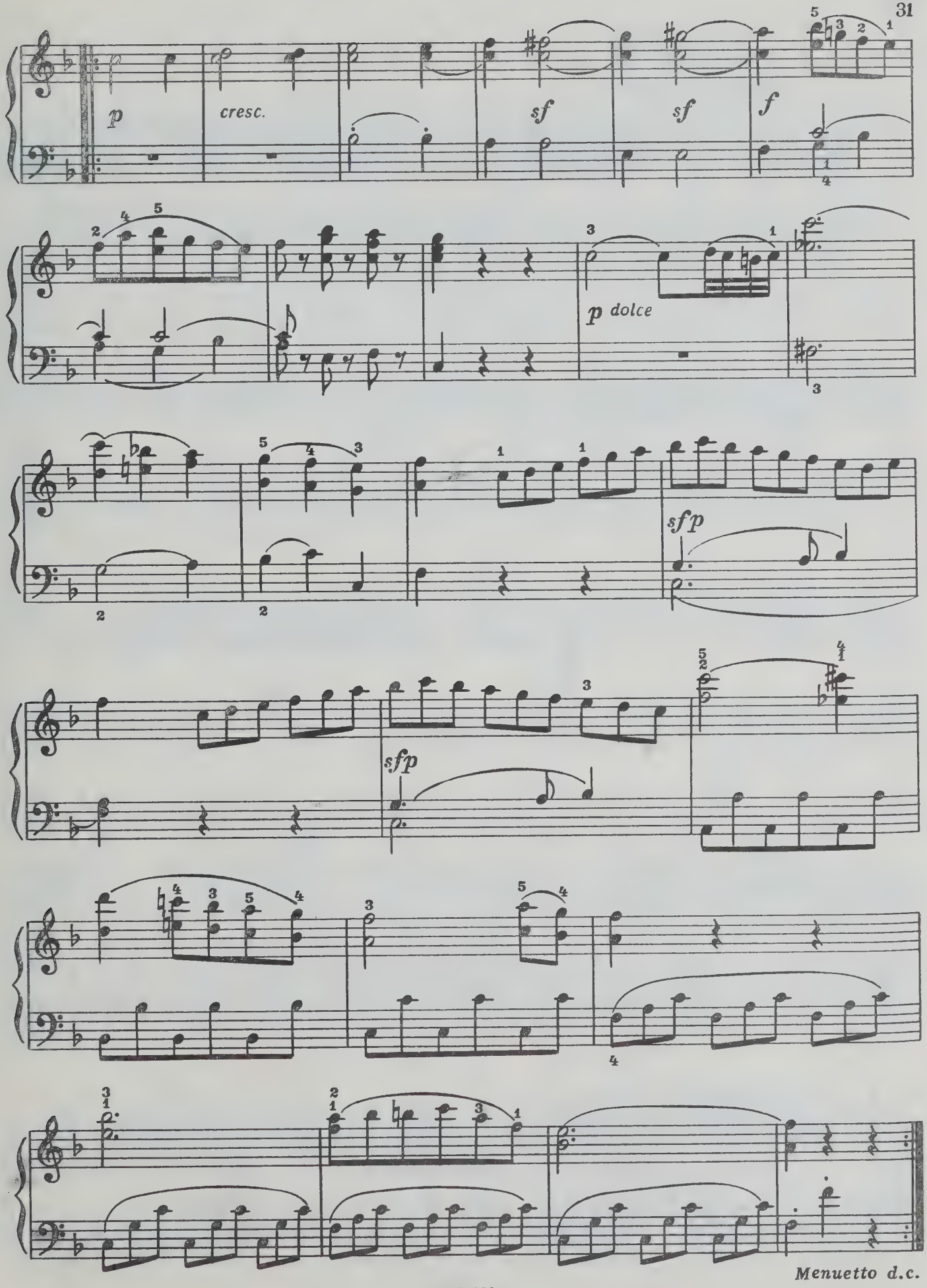

Menuetto d.c.

POLONAISE

(Allegro moderato)

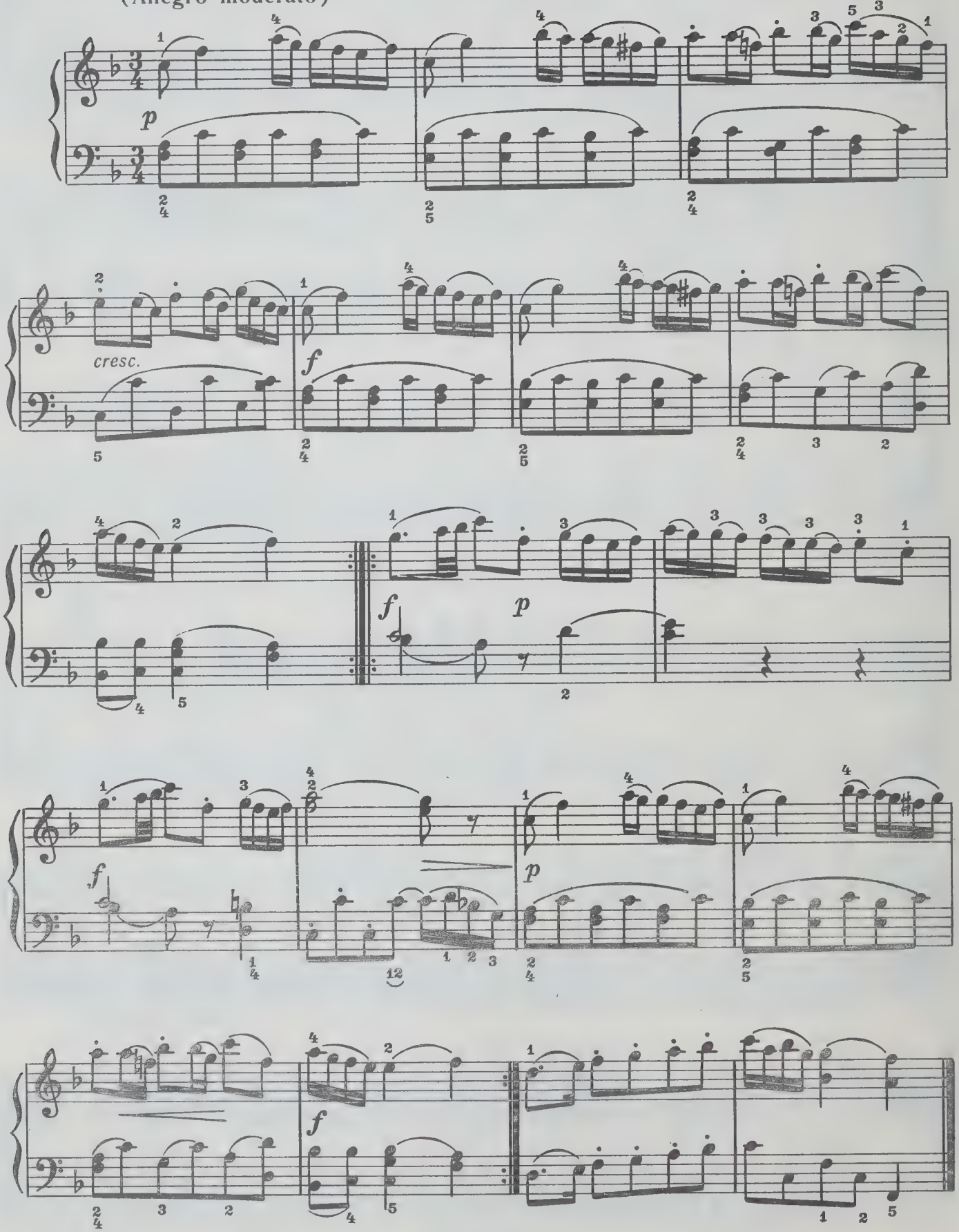

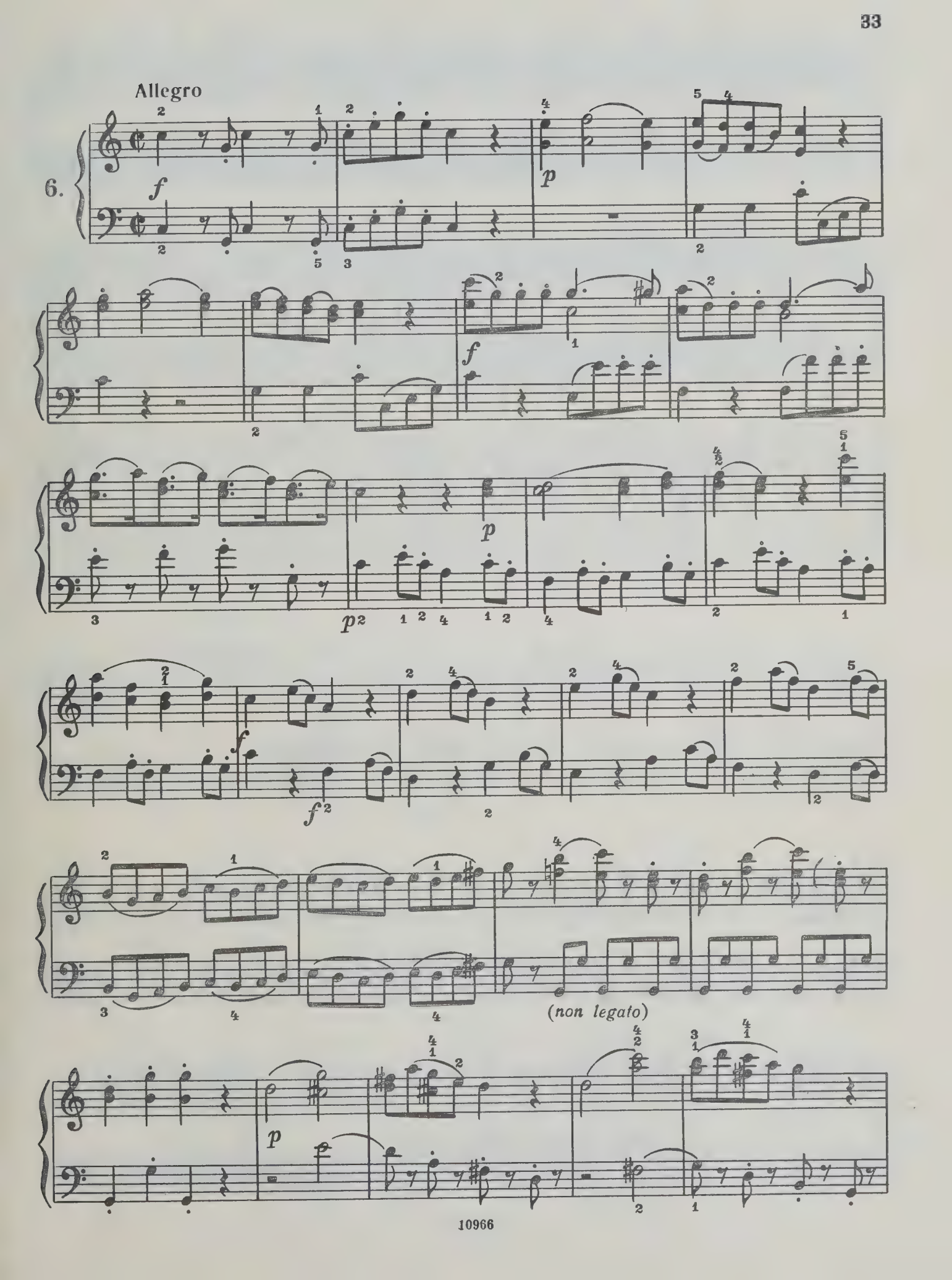
Allegro
6.
f
p
f
p
p
f
f
(non legato)
p

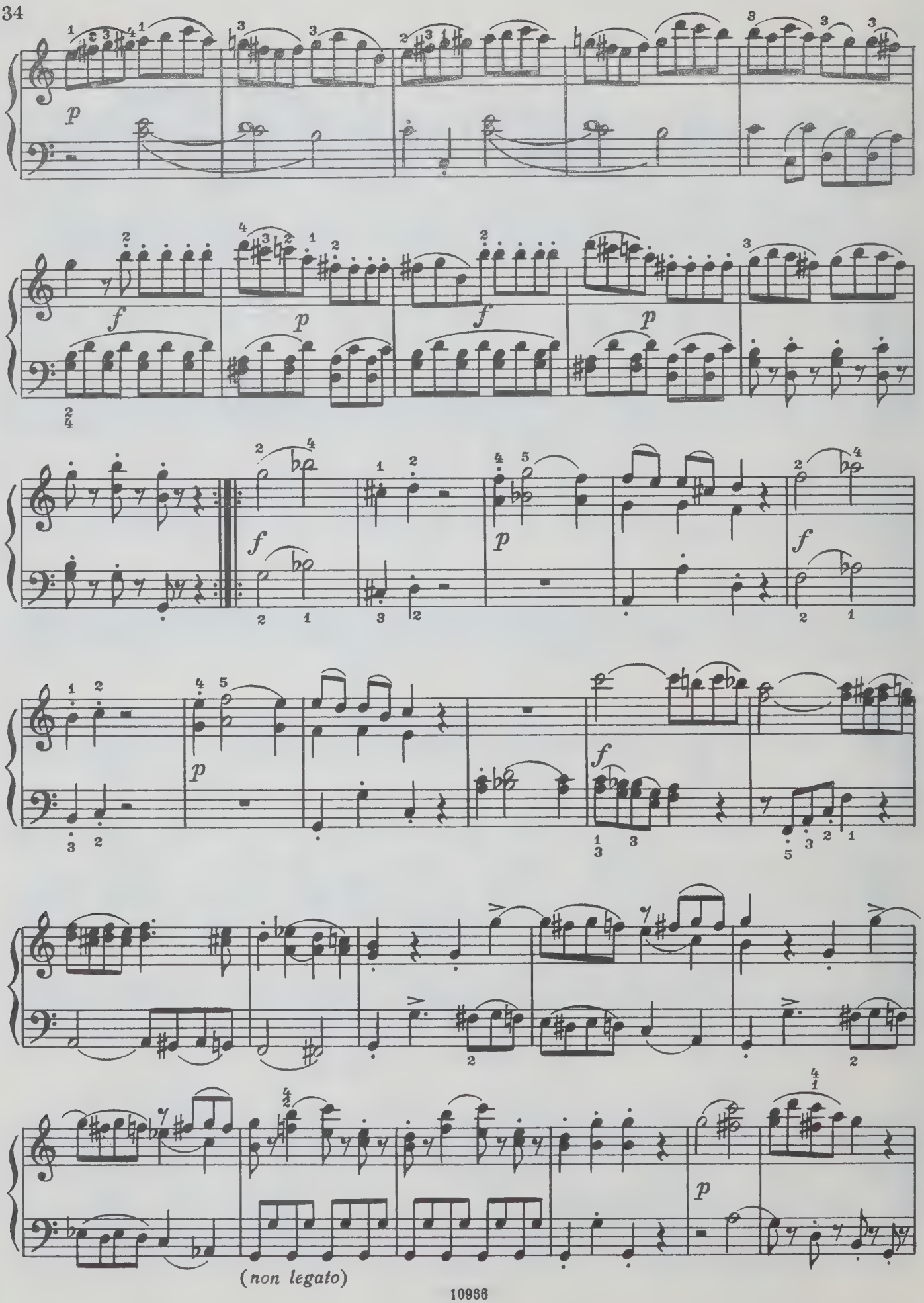
p
f
p
f
p
f
p
f
p
(non legato)

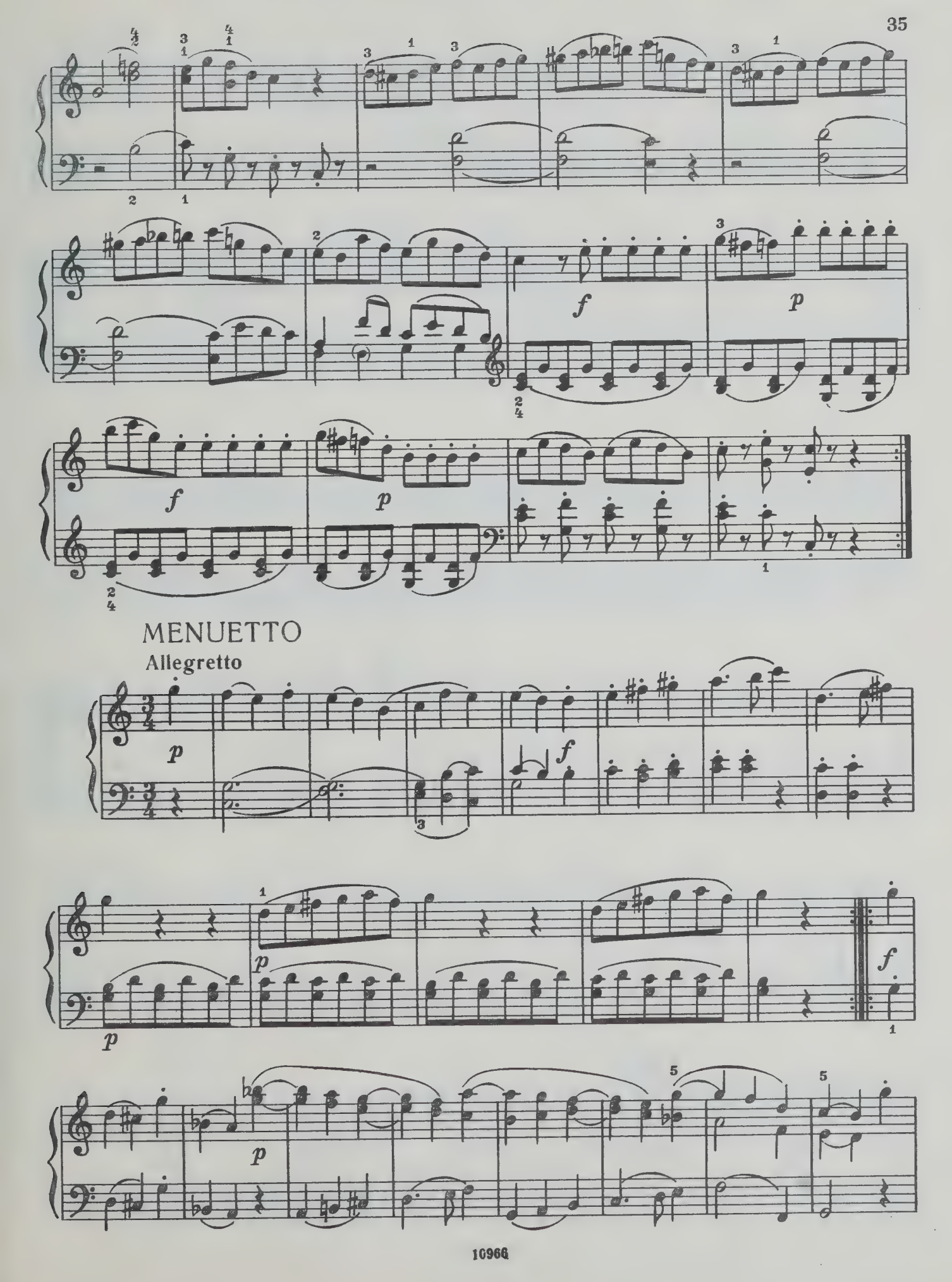
f
p
f
p
MENUETTO
Allegretto
p
f
p
p
f
p

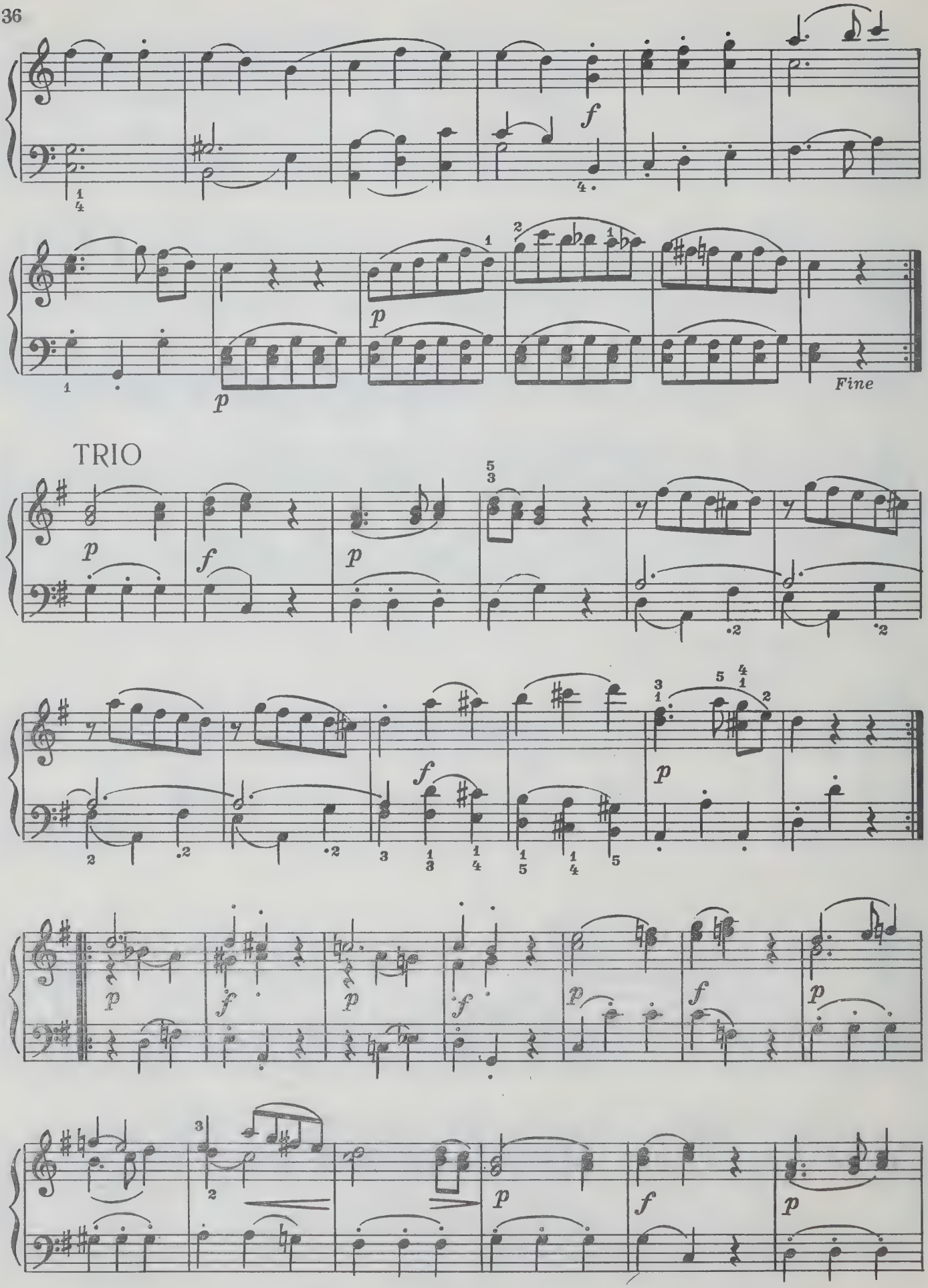
f
p
p
Fine
TRIO
p
f
p
f
p
f
p
f
p
f
p

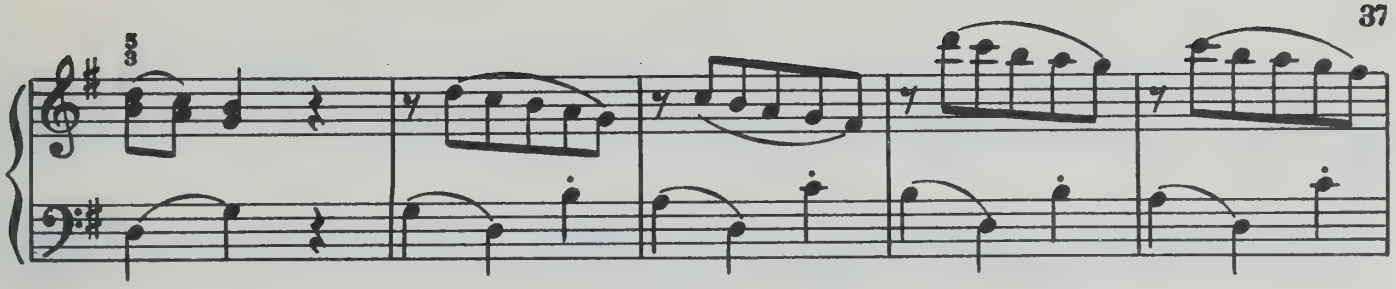

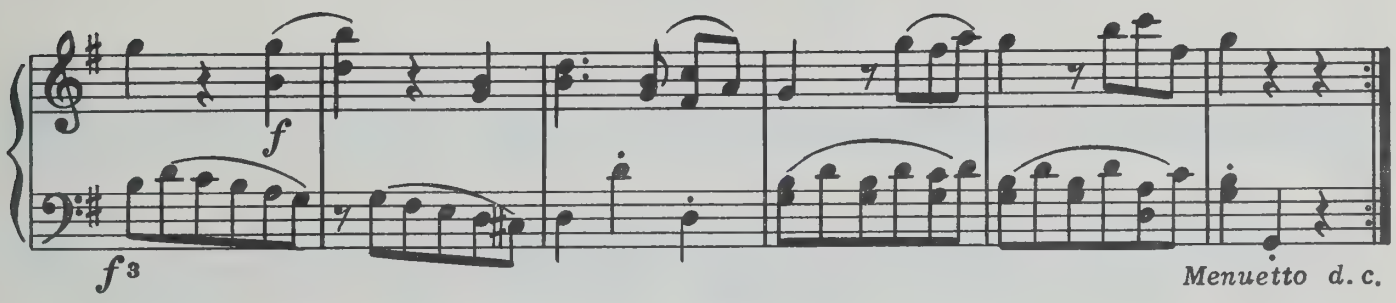

Adagio

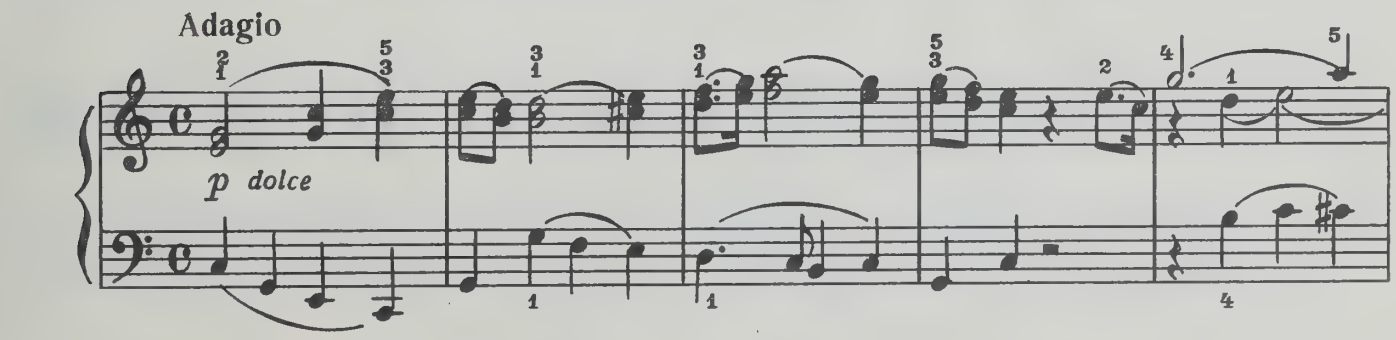

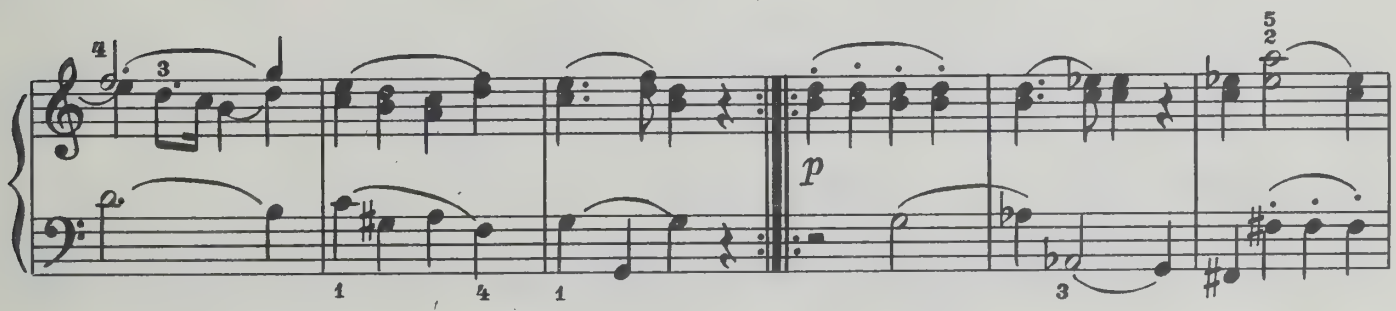

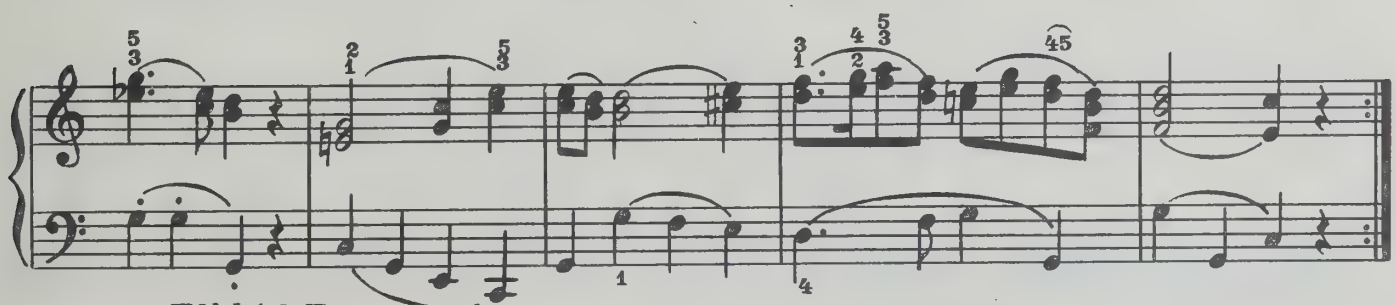

FINALE

Allegro

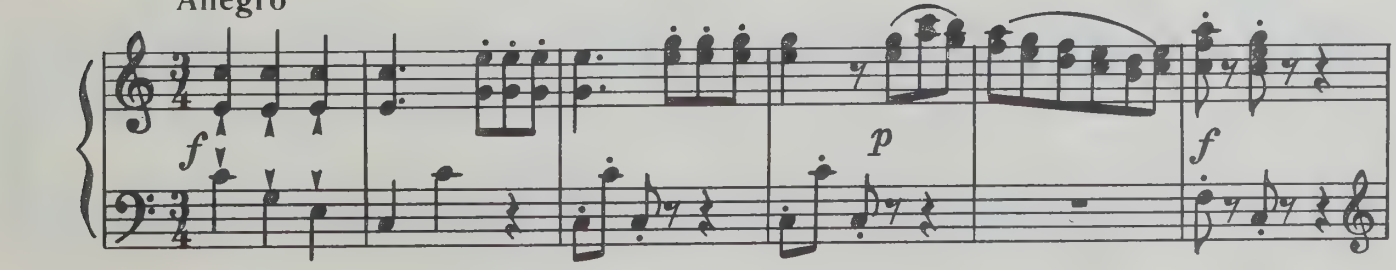

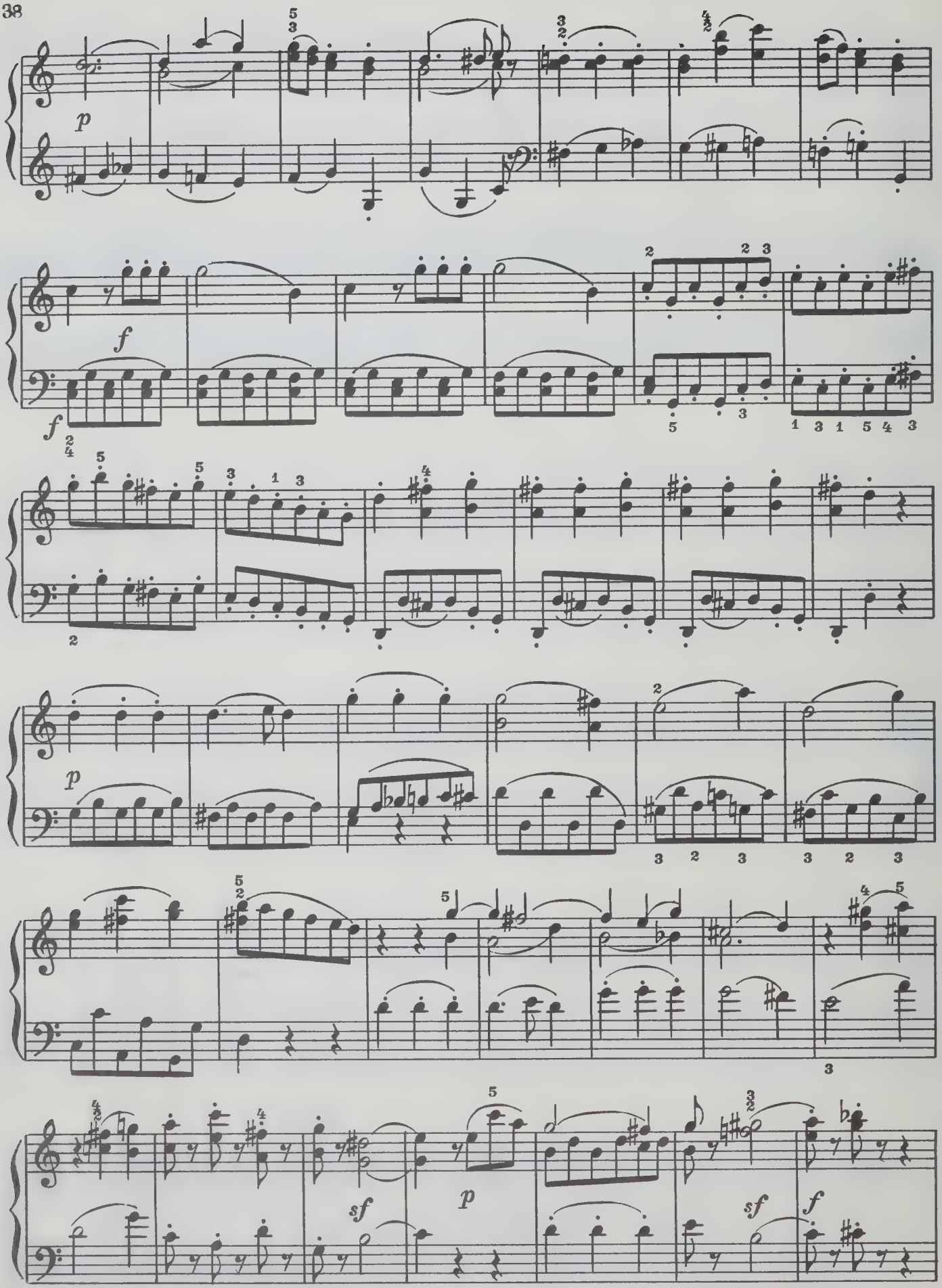
p
f
f
p
sf
p
sf
f

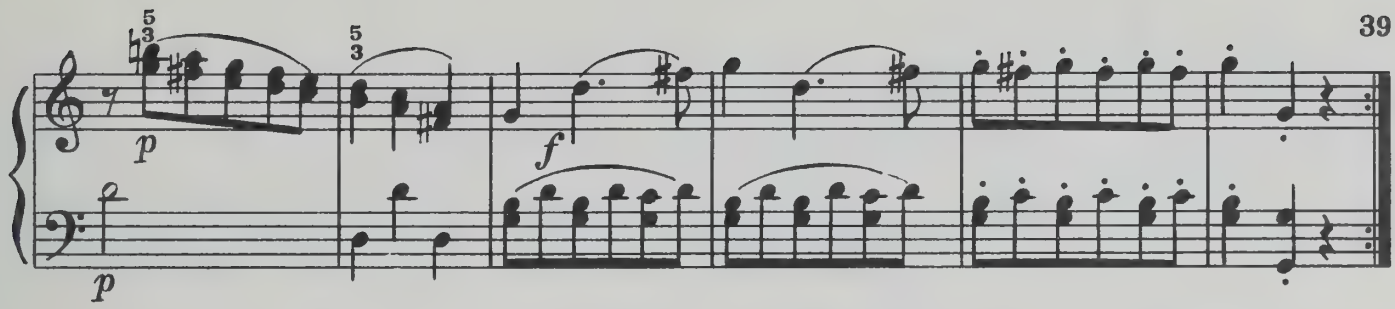
p
f
p

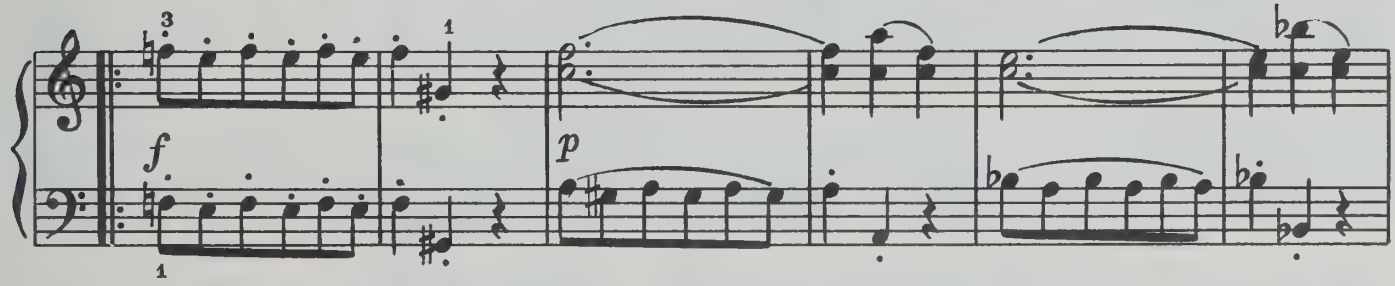
f
p

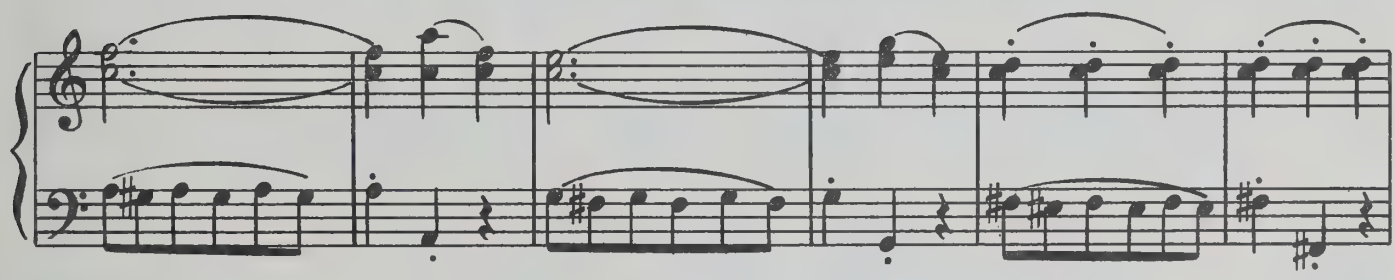

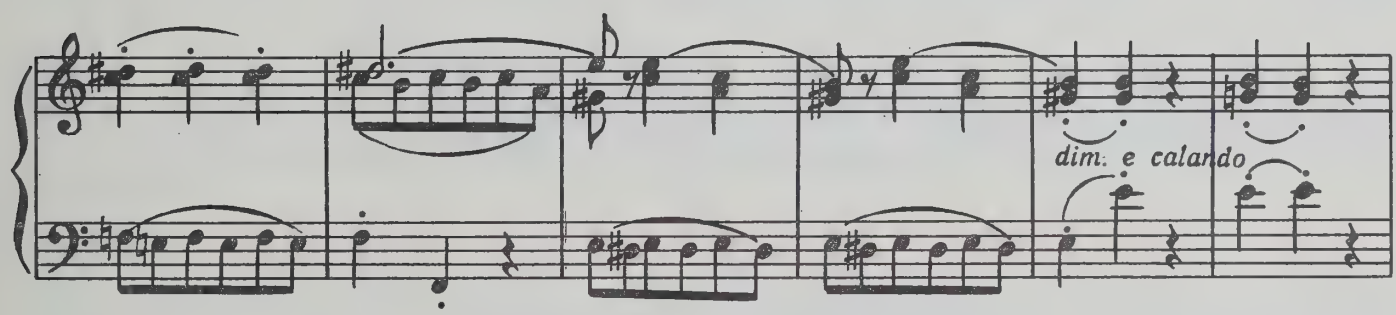
dim. e calando

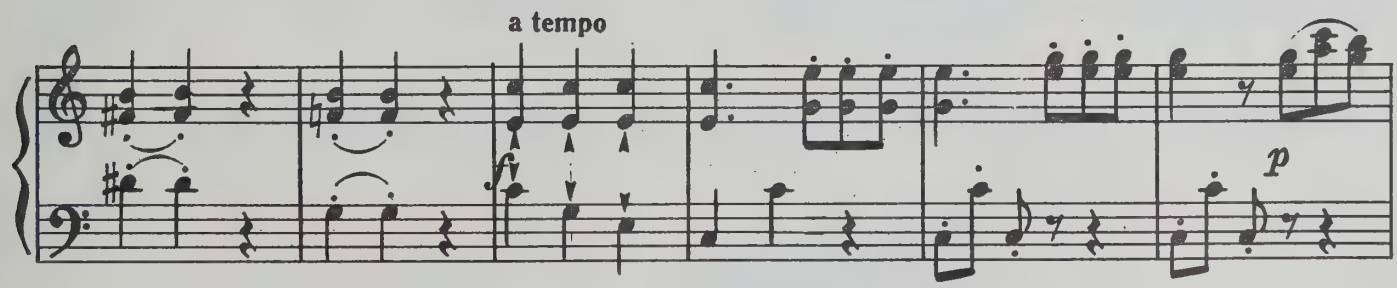
a tempo
f
p

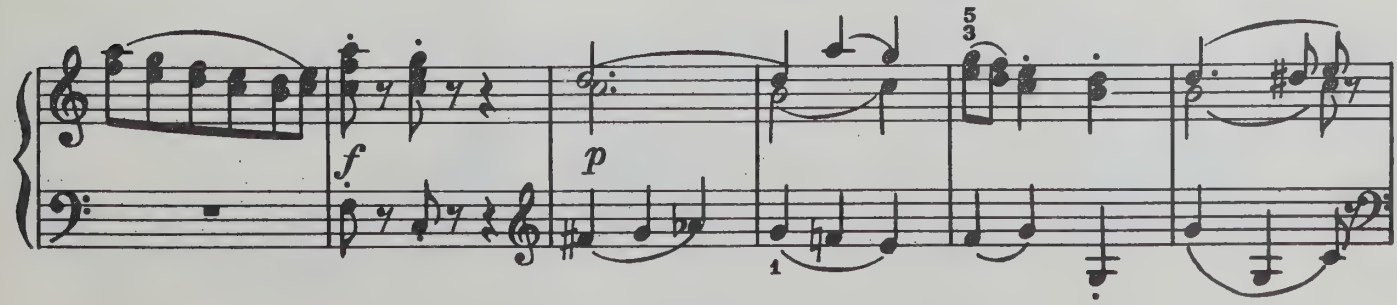
f
p

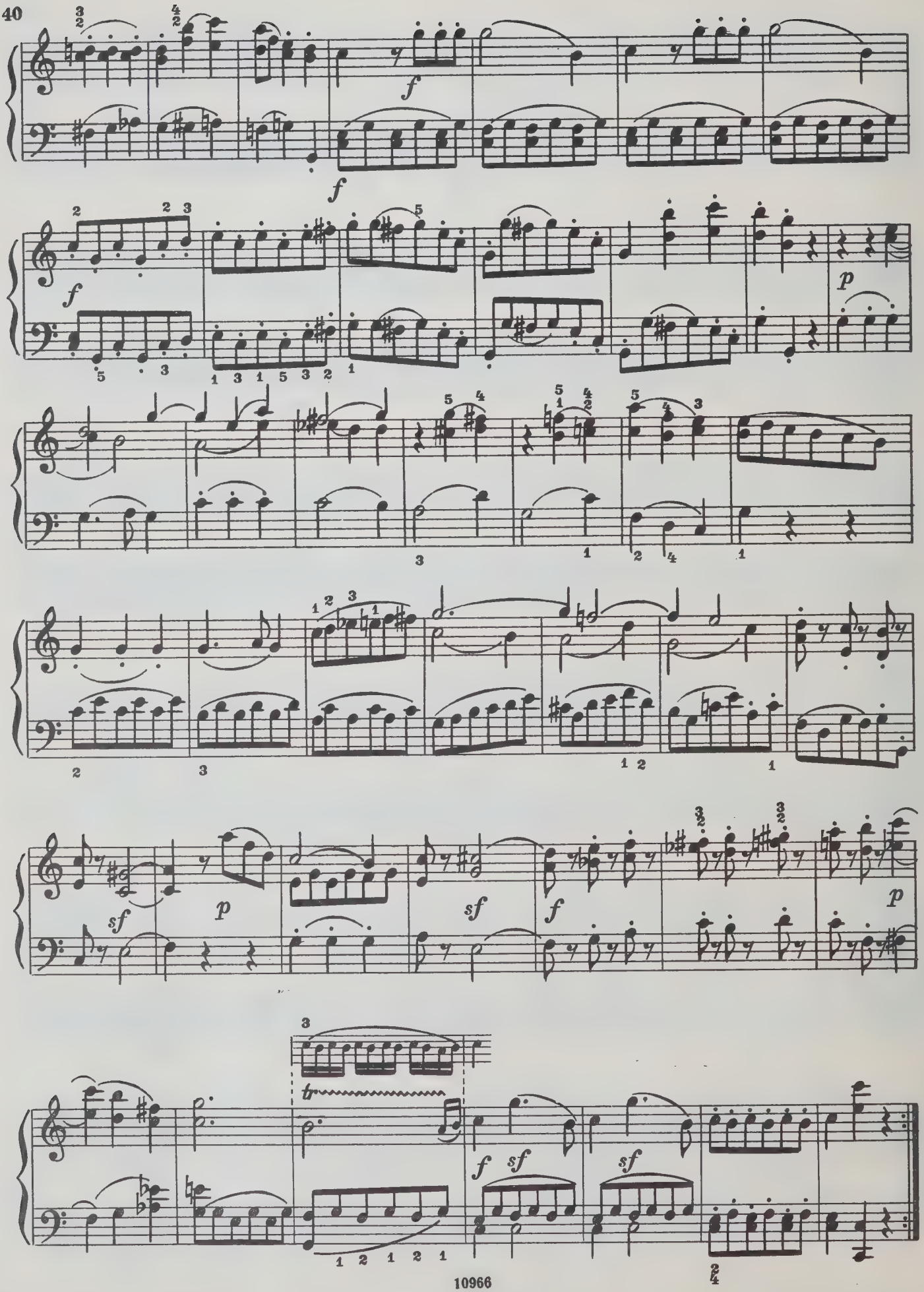
f
f
f
p
sf
p
sf
f
p
tr
f
sf
sf

60 к.

ВОЛЬФГАНГ АМАДЕЙ МОЦАРТ

СОНАТИНЫ

для фортепиано

Редактор *Н. Копчевский.* Техн. редактор *Т. Сергеева*

Подписано в печать 04. 06. 85. Формат бумаги 60×90 1/8. Бумага офсетная № 1. Печать офсет. Объем печ. л. 5,0. Усл. п. л. 5,0. Усл. кр.-отт. 5,25. Уч.-изд. л. 6,05. Тираж 40 000 экз. Изд. № 10966. Зак. № 1287. Цена 60 к.

Издательство «Музыка», Москва, Неглинная, 14

Московская типография № 6 Союзполиграфпрома при Государственном комитете СССР по делам издательств, полиграфии и книжной торговли, 109088, Москва, Ж-88, Южнопортовая ул., 24

$$М\frac{5206010200-313}{026(01)-85}362-85$$

PLEASE DO NOT REMOVE
CARDS OR SLIPS FROM THIS POCKET

UNIVERSITY OF TORONTO LIBRARY

M
38
M69
K.439B
M82
1985
c.1
MUSI